



Environmental Impact Assessment Scoping Report

Volume 2 Figures Onshore

March 2024



nationalgrid

Contents

Figure 1-1	Proposed Scheme Scoping Boundary	Figure 14-1	Noise & Vibration Constraints
Figure 1-2	Onshore Scheme Scoping Boundary	Figure 15-1	Baseline Transport Network
Figure 1-3	Onshore Scheme Scoping Boundary and Scheme Components	Figure 16-1	Socio Economic Study Area (3 sheets)
Figure 1-4	Offshore Proposed Scheme Scoping Boundary	Figure 16-2	Recreational and Community Receptors (4 sheets)
Figure 3-1	Shortlisted Converter Station Sites	Figure 17-1	Materials Assets & Waste Expansive Study Area
Figure 3-2	Shortlisted Landfall Sites	Figure 17-2	Material Assets & Waste – Mineral Safeguarded sites and/or peat resources
Figure 3-3	Offshore Connection Points		
Figure 6-1	Air Quality Study Area		
Figure 6-2	Industrial Processes		
Figure 6-3	Local Air Quality Monitoring		
Figure 7-1	Provisional Agricultural Land Classification		
Figure 7-2	Predicted Soil Type		
Figure 8-1	Statutory Designed Ecological Features (onshore)		
Figure 8-2	Non-Statutory Designated Ecological Features (onshore)		
Figure 9-1	Contaminated Land Constraints Map		
Figure 9-2	Superficial Geology		
Figure 9-3	Bedrock Geology Map		
Figure 10-1	Health and Wellbeing Study Area		
Figure 11-1	Historic Environment Constraints (8 sheets)		
Figure 11-2	Non-Designated Heritage Assets		
Figure 12-1	Surface Water Features		
Figure 12-2	Groundwater Features		
Figure 12-3	Flood Risk		
Figure 13-1	Landscape and Visual Study Area		
Figure 13-2	Landscape Designations (2 sheets)		

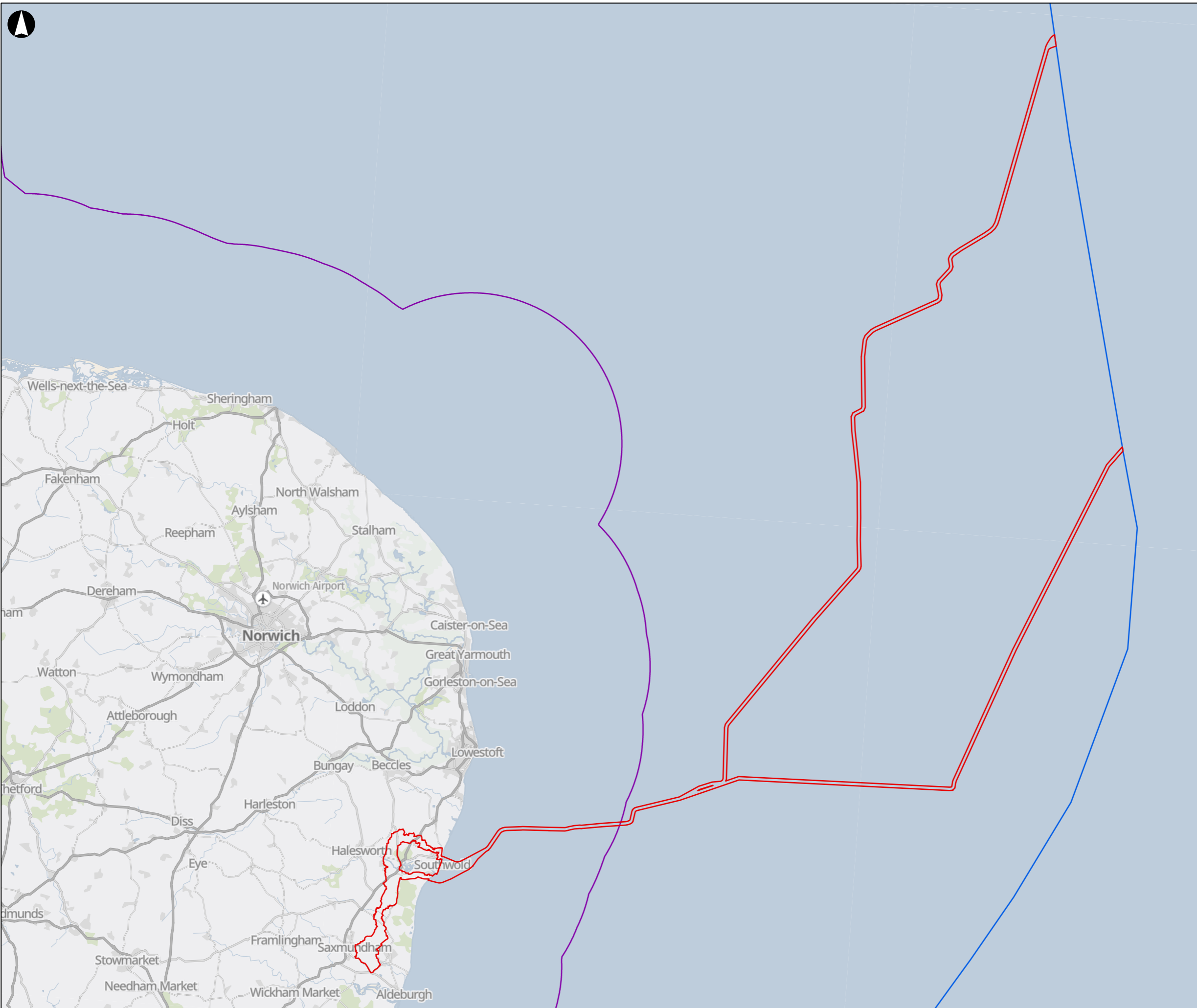

- Proposed Scheme Scoping Boundary
- Territorial Sea Limit (12nm)
- Exclusive Economic Zone Limit

Coordinate System: WGS 1984 UTM Zone 31N
 Flanders Marine Institute (2019), Maritime Boundaries Geodatabase: Maritime Boundaries and Exclusive Economic Zones (200NM), version 11. Available online at <https://www.marinerregions.org/>. <https://doi.org/10.14284/386>
 Contains OS data @ Crown Copyright and database right 2023.

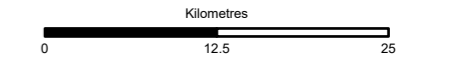

P01	04/03/2024	DM	LP	LG	EB
Rev	Date	By	Chkd	Appd	Authd

ARUP

One Centenary Way
 Birmingham
 B3 3AY
 United Kingdom
www.arup.com

Project Name

LIONLINK

Client
 National Grid LionLink Limited
 (NGLLL)

Drawing Title
 Figure 1-1 Proposed Scheme Scoping Boundary

Scale at A3
 1:550,000

Role
 Chapter 1. Introduction

Suitability
 EIA Scoping Report

Project Number 287334-00	Rev P01
-----------------------------	------------

Drawing Number
 LL-ARP-FIG-DEV-0012-P01

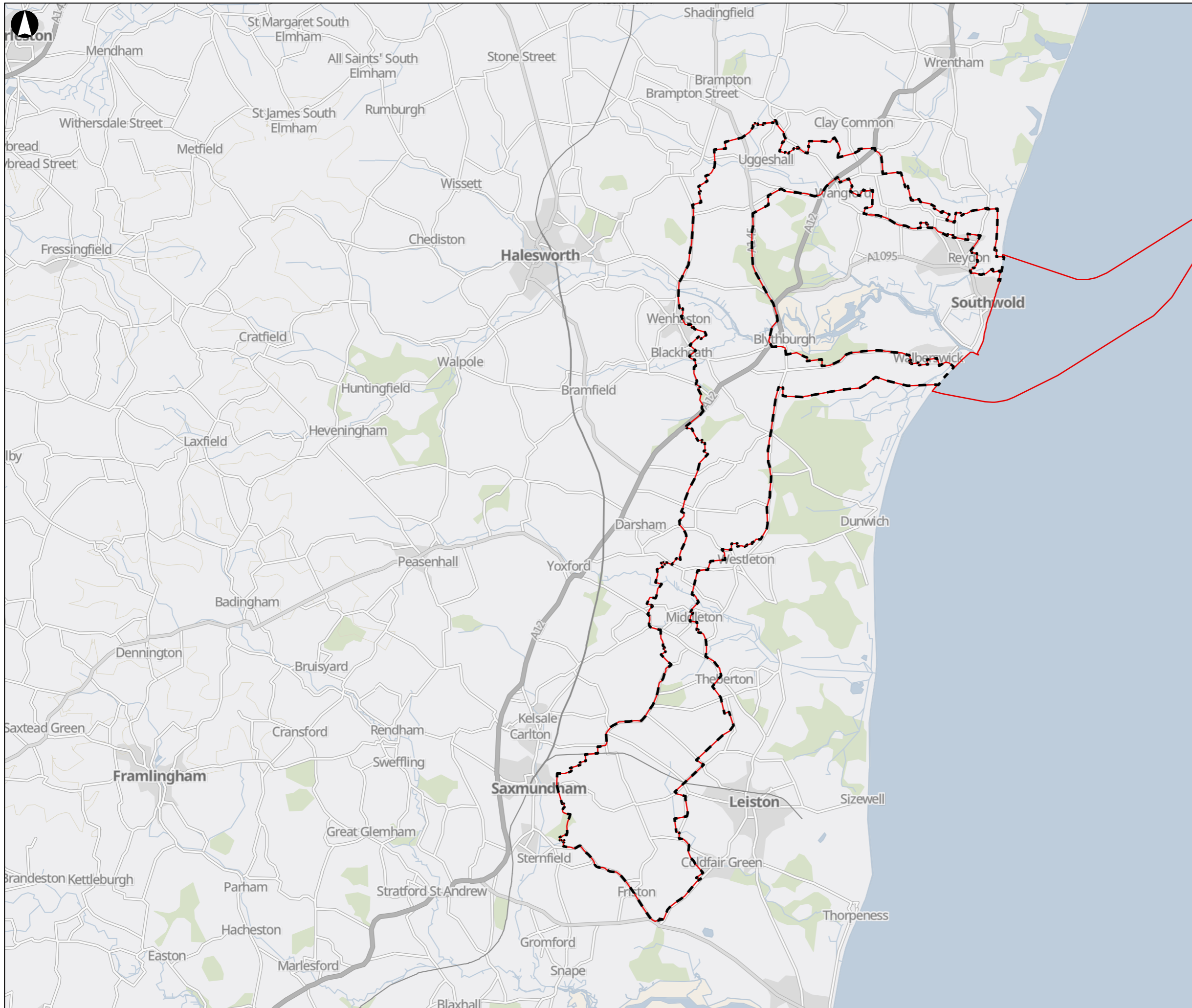

- Proposed Scheme Scoping Boundary
- Proposed Onshore Scheme Scoping Boundary

Coordinate System: British National Grid
 Contains OS data © Crown Copyright and database right 2023.

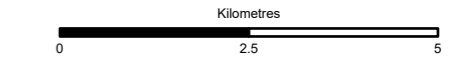

P01	04/03/2024	DM	LP	LG	EB
Rev	Date	By	Chkd	Appd	Authd

ARUP
 One Centenary Way
 Birmingham
 B3 3AY
 United Kingdom
 www.arup.com

Project Name
LIONLINK

Client
 National Grid LionLink Limited
 (NGLLL)

Drawing Title
Figure 1-2 Proposed Onshore Scheme Scoping Boundary

Scale at A3
1:100,000
 Role
Chapter 1. Introduction
 Suitability
EIA Scoping Report
 Project Number
287334-00 | Rev
P01
 Drawing Number
LL-ARP-FIG-DEV-0013-P01

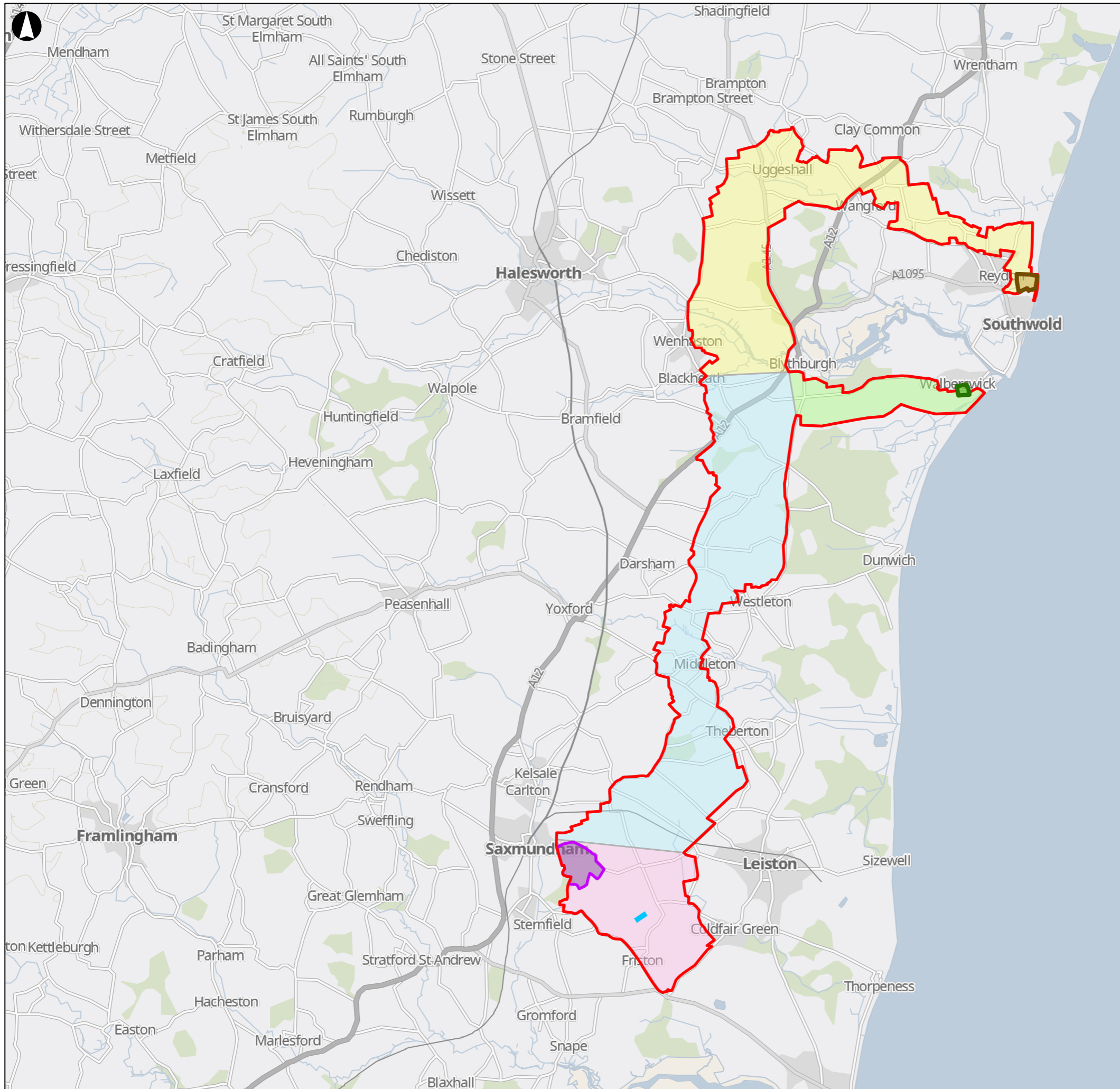

- Proposed Onshore Scheme Scoping Boundary
- Proposed HVAC Cable corridor
- Proposed Underground HVDC Cable - Southwold corridor
- Proposed Underground HVDC Cable - Walberswick corridor
- Proposed Underground HVDC Cable - common corridor
- Proposed Friston Substation Site
- Converter Station - Site 3 Search Area
- Proposed Walberswick Landfall Search Area (G 2)
- Proposed Southwold Landfall Search Area (F)

Coordinate System: British National Grid
 Contains OS data © Crown Copyright and database right 2023.

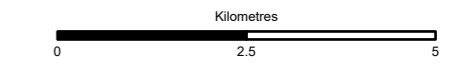

P01	04/03/2024	AW	LP	LG	EB
Rev	Date	By	Chkd	Appd	Authd

ARUP

One Centenary Way
 Birmingham
 B3 3AY
 United Kingdom
 www.arup.com

Project Name

LIONLINK

Client
 National Grid LionLink Limited
 (NGLLL)

Drawing Title
 Figure 1-3 Proposed Onshore
 Scheme Scoping Boundary and
 Scheme Components

Scale at A3
 1:100,000

Role
 Chapter 1. Introduction

Suitability
 EIA Scoping Report

Project Number 287334-00	Rev P01
-----------------------------	------------

Drawing Number
 LL-ARP-FIG-DEV-0014-P01

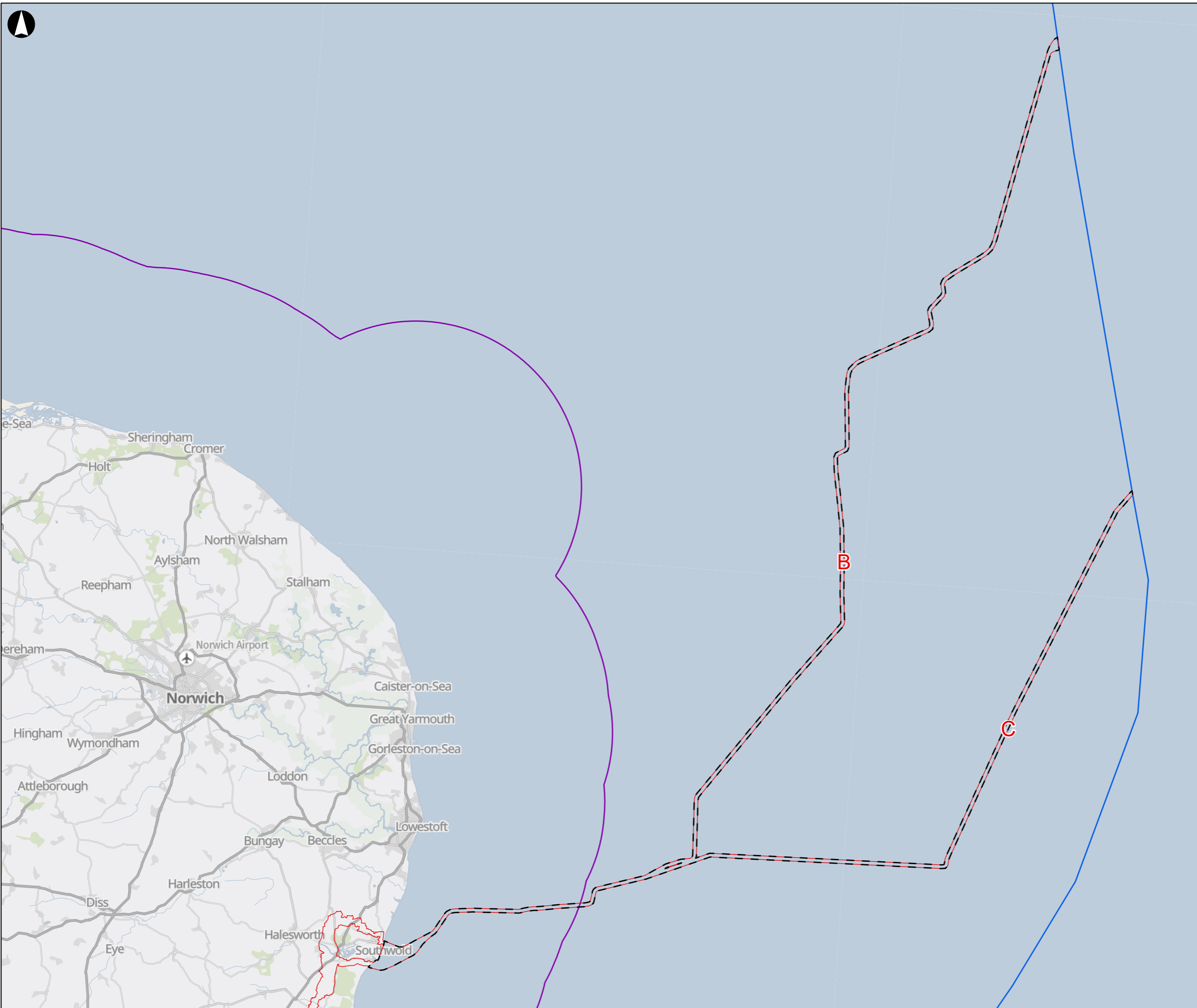

- Proposed Scheme Scoping Boundary
- Proposed Offshore Scheme Scoping Boundary
- Territorial Sea Limit (12nm)
- Exclusive Economic Zone Limit

Coordinate System: WGS 1984 UTM Zone 31N
 Flanders Marine Institute (2019), Maritime Boundaries Geodatabase: Maritime Boundaries and Exclusive Economic Zones (200NM), version 11. Available online at <https://www.marinerregions.org/>. <https://doi.org/10.14284/386>
 Contains OS data @ Crown Copyright and database right 2023.

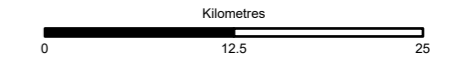

P01	04/03/2024	DM	LP	LG	EB
Rev	Date	By	Chkd	Appd	Authd

ARUP
 One Centenary Way
 Birmingham
 B3 3AY
 United Kingdom
 www.arup.com

Project Name
LIONLINK

Client
 National Grid LionLink Limited (NGLLL)

Drawing Title
 Figure 1-4 Proposed Offshore Scheme Scoping Boundary

Scale at A3
 1:500,000

Role
 Chapter 1. Introduction

Suitability
 EIA Scoping Report

Project Number 287334-00	Rev P01
-----------------------------	------------

Drawing Number
 LL-ARP-FIG-DEV-0015-P01

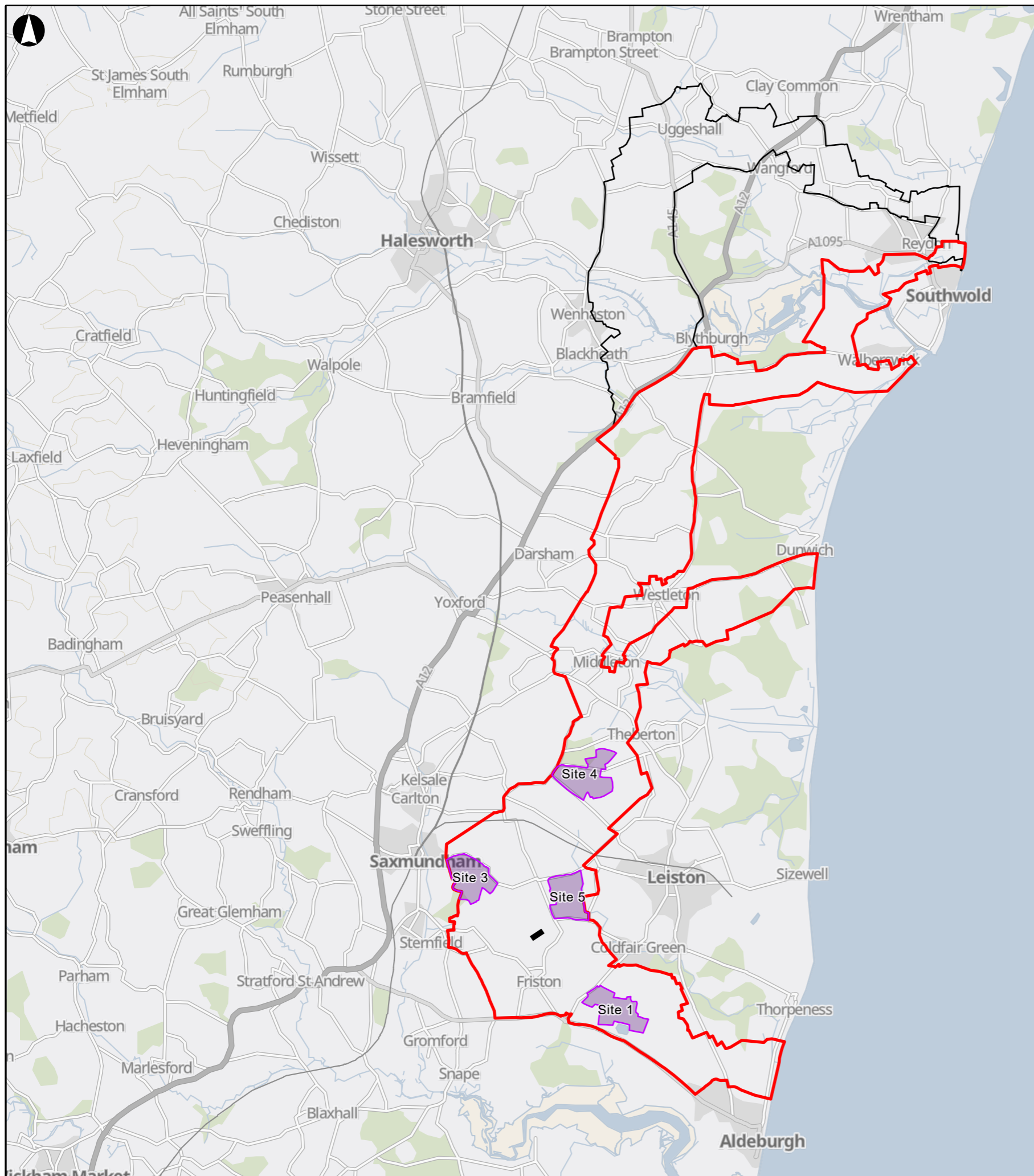

- Underground Cable Search Area - Non-statutory Consultation
- Revised Northern Southwold Boundary
- Converter Station Site Options
- Proposed Friston Substation

Coordinate System: British National Grid
 Contains OS data © Crown Copyright and database right 2023.

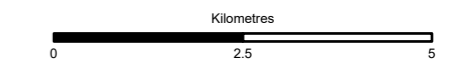

P01	04/03/2024	AW	LP	LG	EB
Rev	Date	By	Chkd	Appd	Authd

ARUP

One Centenary Way
 Birmingham
 B3 3AY
 United Kingdom
 www.arup.com

Project Name

LIONLINK

Client

National Grid LionLink Limited (NGLLL)

Drawing Title

Figure 3-1 Shortlisted Converter Station Sites

Scale at A3

1:100,000

Role

Chapter 3. Alternatives

Suitability

EIA Scoping Report

Project Number
 287334-00

Rev
 P01

Drawing Number

LL-ARP-FIG-DEV-0016-P01

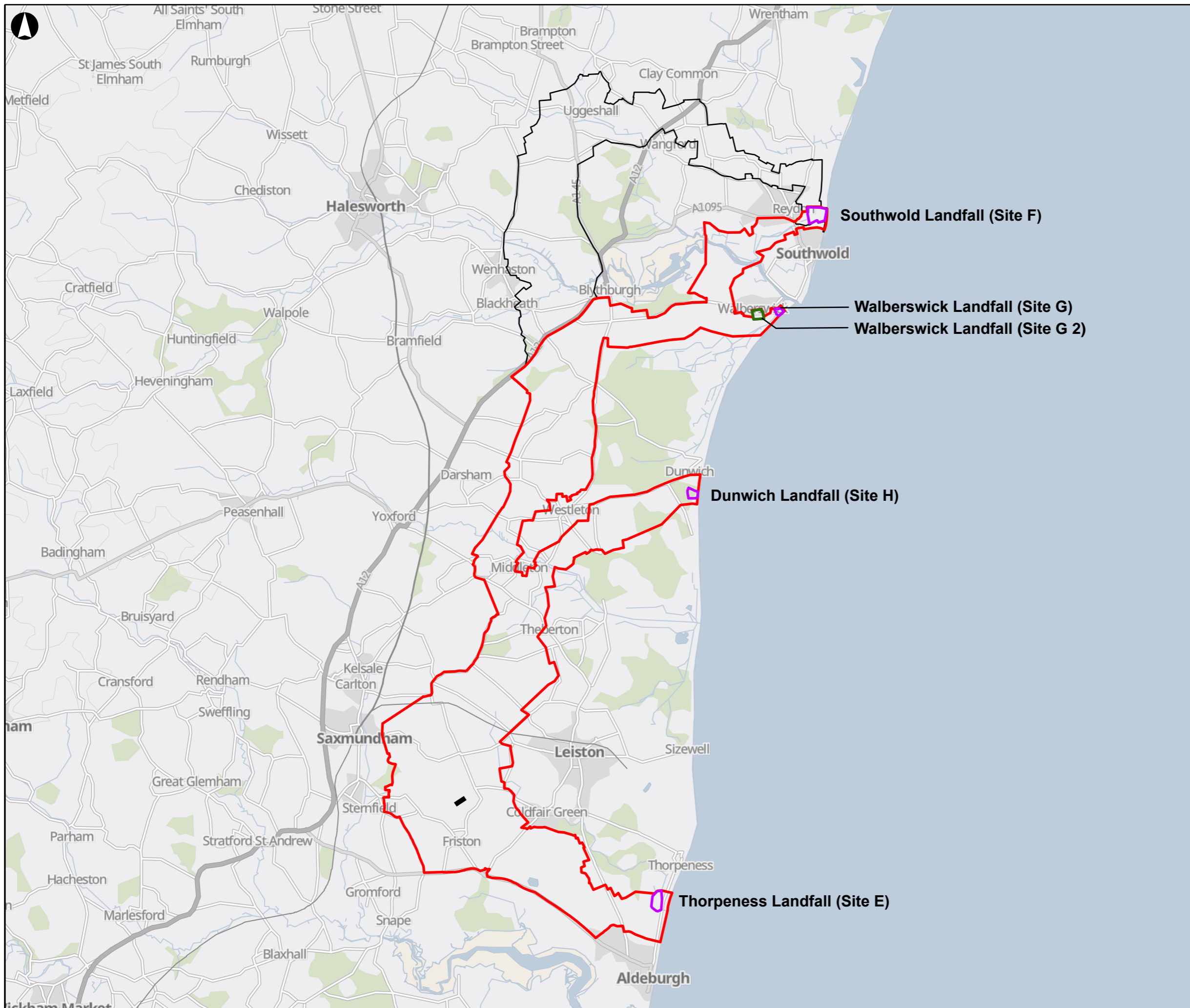

- Underground Cable Search Area - Non-statutory Consultation
- Revised Northern Southwold Boundary
- Shortlisted Landfall Sites
- Revised Landfall
- Proposed Friston Substation

Coordinate System: British National Grid
 Contains OS data © Crown Copyright and database right 2023.

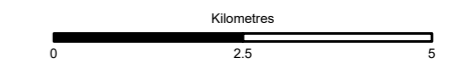

P01	04/03/2024	AW	LP	LG	EB
-----	------------	----	----	----	----

Rev	Date	By	Chkd	Appd	Authd

ARUP

One Centenary Way
 Birmingham
 B3 3AY
 United Kingdom
 www.arup.com

Project Name

LIONLINK

Client
 National Grid LionLink Limited
 (NGLLL)

Drawing Title
 Figure 3-2 Shortlisted Landfall Sites

Scale at A3
 1:100,000

Role
 Chapter 3. Alternatives

Suitability
 EIA Scoping Report

Project Number 287334-00	Rev P01
-----------------------------	------------

Drawing Number
 LL-ARP-FIG-DEV-0017-P01

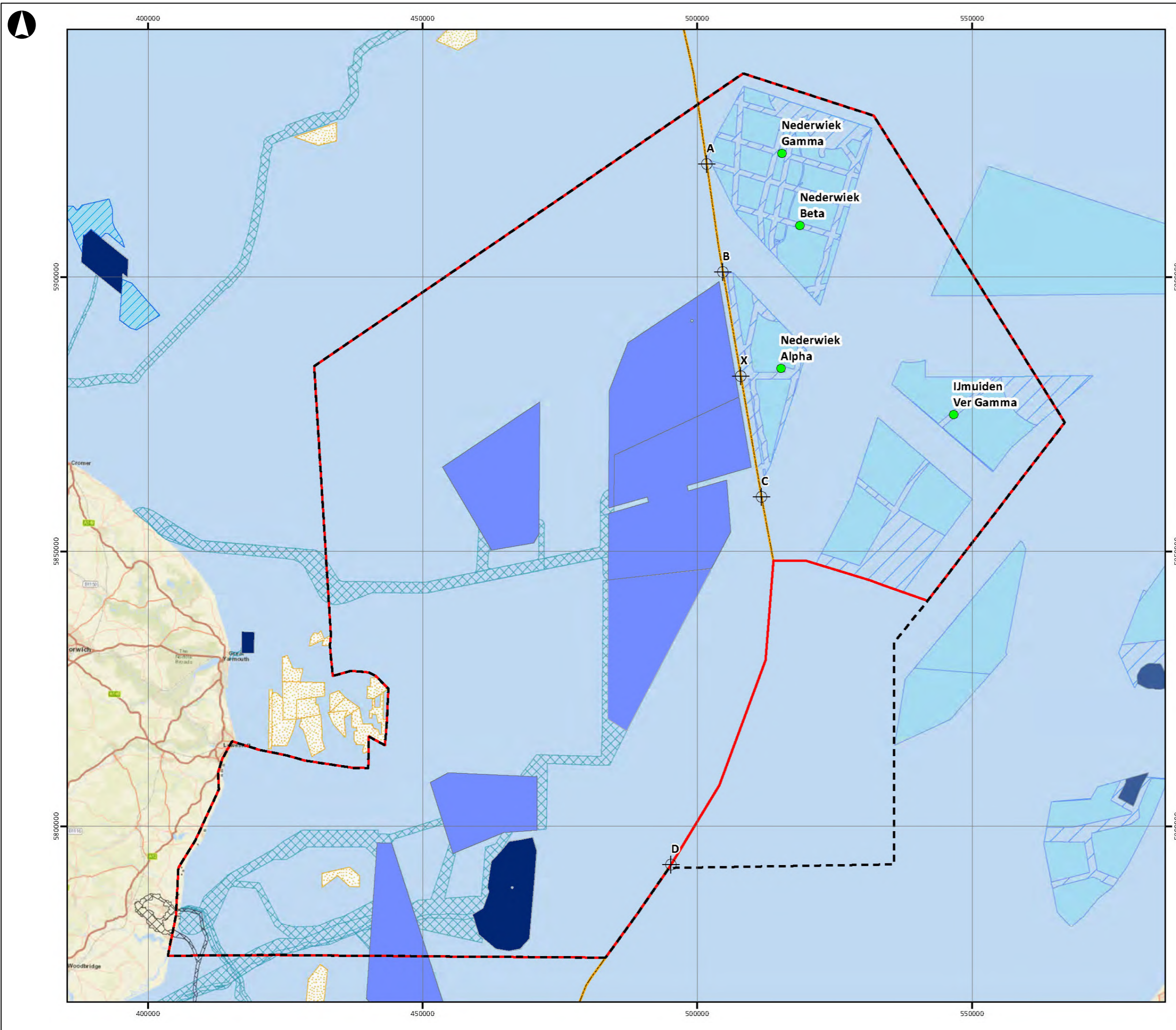

- NL OWF Platform Location Options
- Border Connection Locations
- EEZ Boundary
- Study Area 1 - Cable Route & HVDC Asset Location
- Study Area 2 - UXO Desktop Study Only
- Aggregates Site Agreement Areas
- Sea Link Cable Corridors
- Offshore Windfarm
- Active/In Operation
- Consented
- In Planning
- Pre-planning Application
- Export Cable Agreement Corridors



Coordinate System: WGS 1984 UTM Zone31N
 ©ESRI; Contains Ordnance Survey data © Crown copyright and database right 2023;
 Contains data provided by The Crown Estate that is protected by copyright and
 database rights. Dutch Ministry of Economic Affairs and Climate Policy; Flanders Marine
 Institute (2019); Maritime Boundaries Geodatabase; Territorial Seas (12NM), version 3.
 Available online at <http://www.marineregions.org/>.

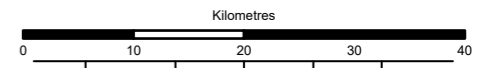

P01	04/03/2024	DM	LP	LG	EB
Rev	Date	By	Chkd	Appd	Authd

ARUP

One Centenary Way
 Birmingham
 B3 3AY
 United Kingdom
www.arup.com

Project Name

LIONLINK

Client
**National Grid LionLink Limited
 (NGLLL)**

Drawing Title
Figure 3-3 Offshore Connection Points

Scale at A3

Role
Chapter 3. Alternatives

Suitability
EIA Scoping Report

Project Number
287334-00

Rev
P01

Drawing Number
LL-ARP-FIG-DEV-0018-P01

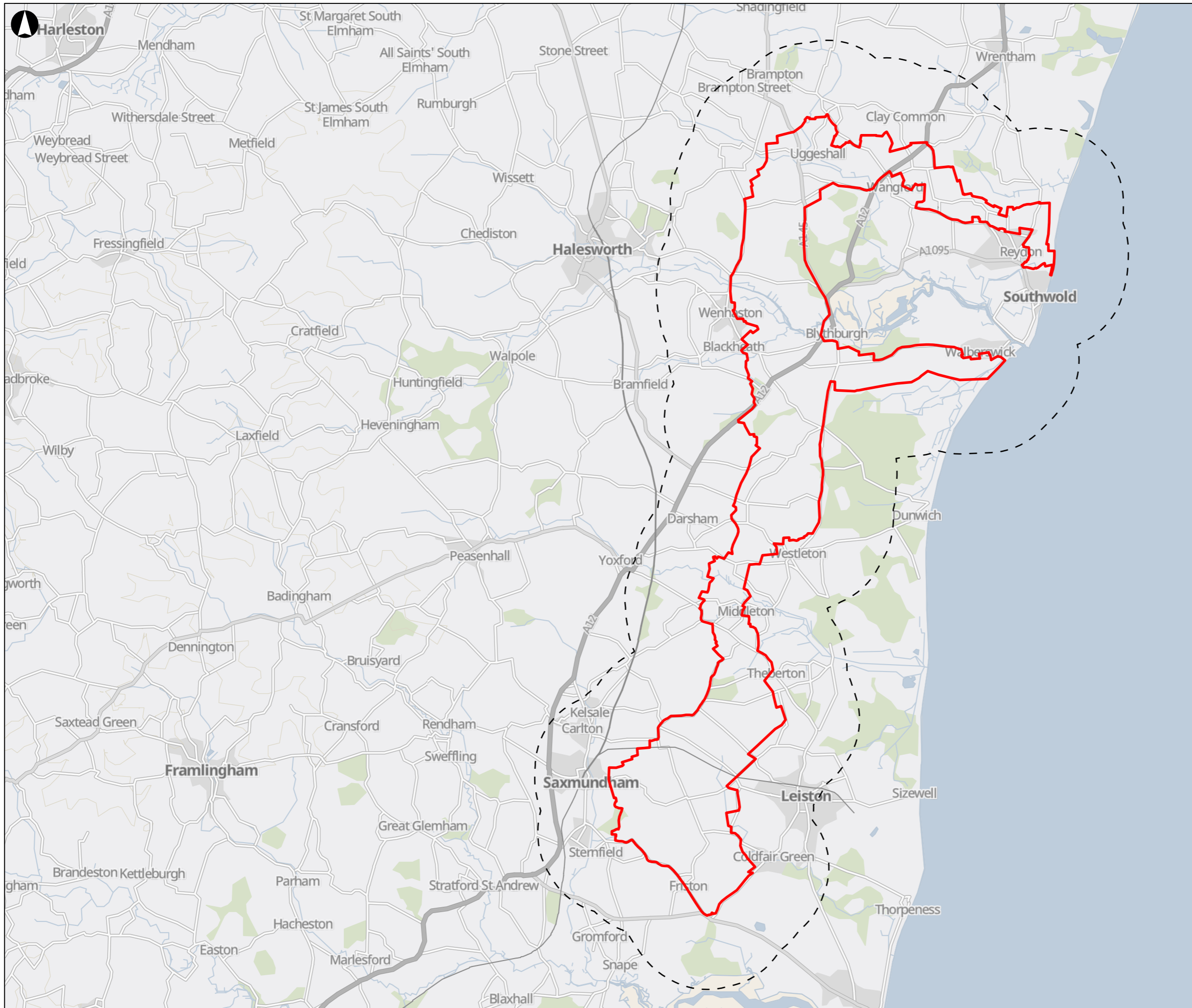

- Proposed Onshore Scheme Scoping Boundary
- Proposed Onshore Scheme Scoping Boundary Study Area (2km)

Coordinate System: British National Grid
 Contains OS data © Crown Copyright and database right 2023.

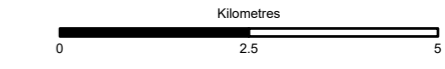

P01	04/03/2024	DM	LP	GP	EB
Rev	Date	By	Chkd	Appd	Authd

ARUP

One Centenary Way
 Birmingham
 B3 3AY
 United Kingdom
 www.arup.com

Project Name

LIONLINK

Client

National Grid LionLink Limited
 (NGLLL)

Drawing Title

Figure 6-1 Air Quality Study Area

Scale at A3	
1:100,000	
Role	
Chapter 6. Air Quality	
Suitability	
EIA Scoping Report	
Project Number	Rev
287334-00	P01
Drawing Number	
LL-ARP-FIG-AQY-0019-P01	

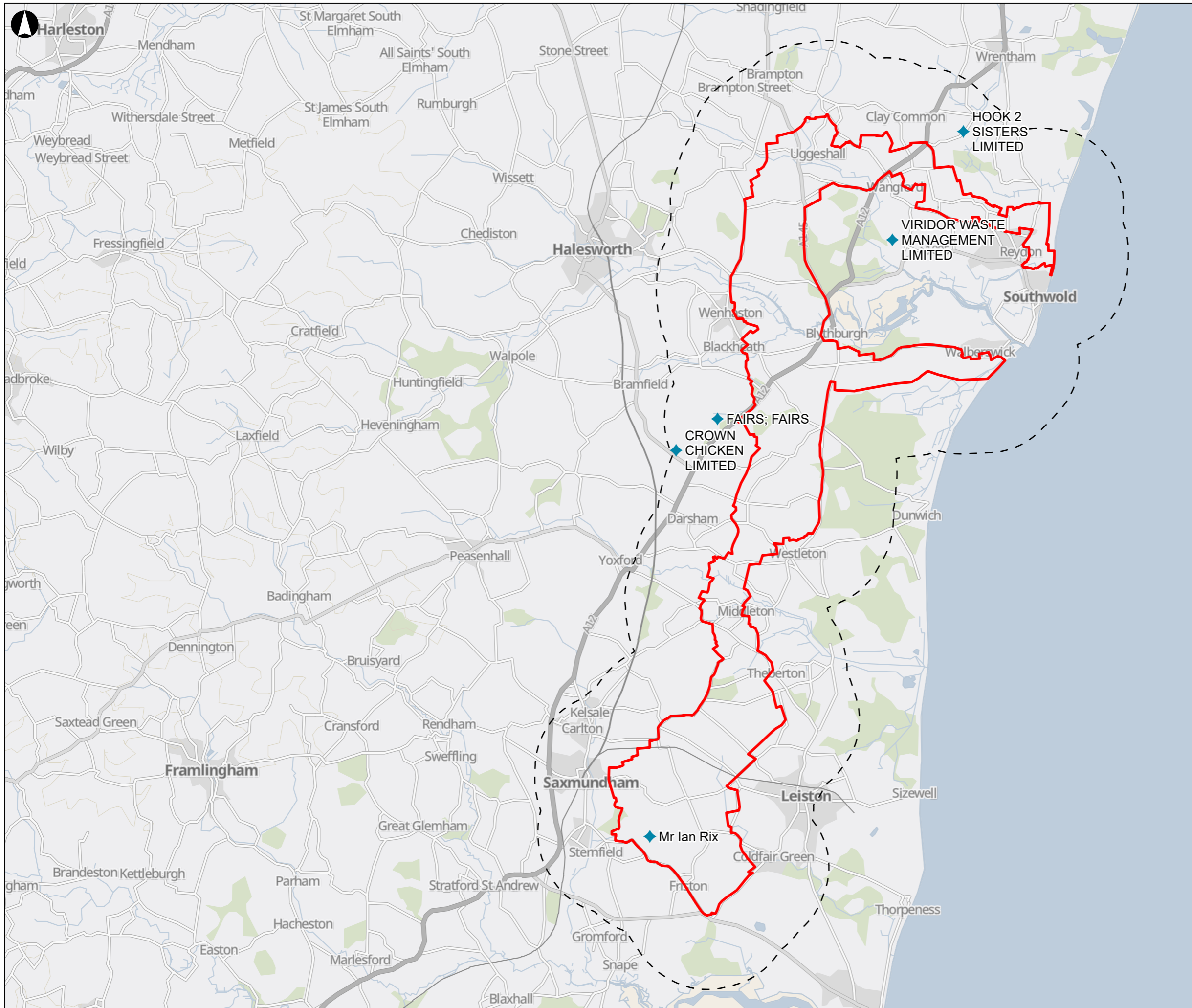

- Proposed Onshore Scheme Scoping Boundary
- Proposed Onshore Scheme Scoping Boundary Study Area (2km)
- ◆ Part A Processes

Coordinate System: British National Grid
 Contains OS data © Crown Copyright and database right 2023.

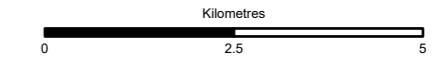

P01	04/03/2024	DM	LP	GP	EB
Rev	Date	By	Chkd	Appd	Authd

ARUP
 One Centenary Way
 Birmingham
 B3 3AY
 United Kingdom
 www.arup.com

Project Name
LIONLINK

Client
 National Grid LionLink Limited (NGLLL)

Drawing Title
 Figure 6-2 Industrial Processes

Scale at A3
 1:100,000
 Role
 Chapter 6. Air Quality
 Suitability
 EIA Scoping Report
 Project Number
 287334-00
 Drawing Number
 LL-ARP-FIG-AQY-0020-P01

Rev
 P01

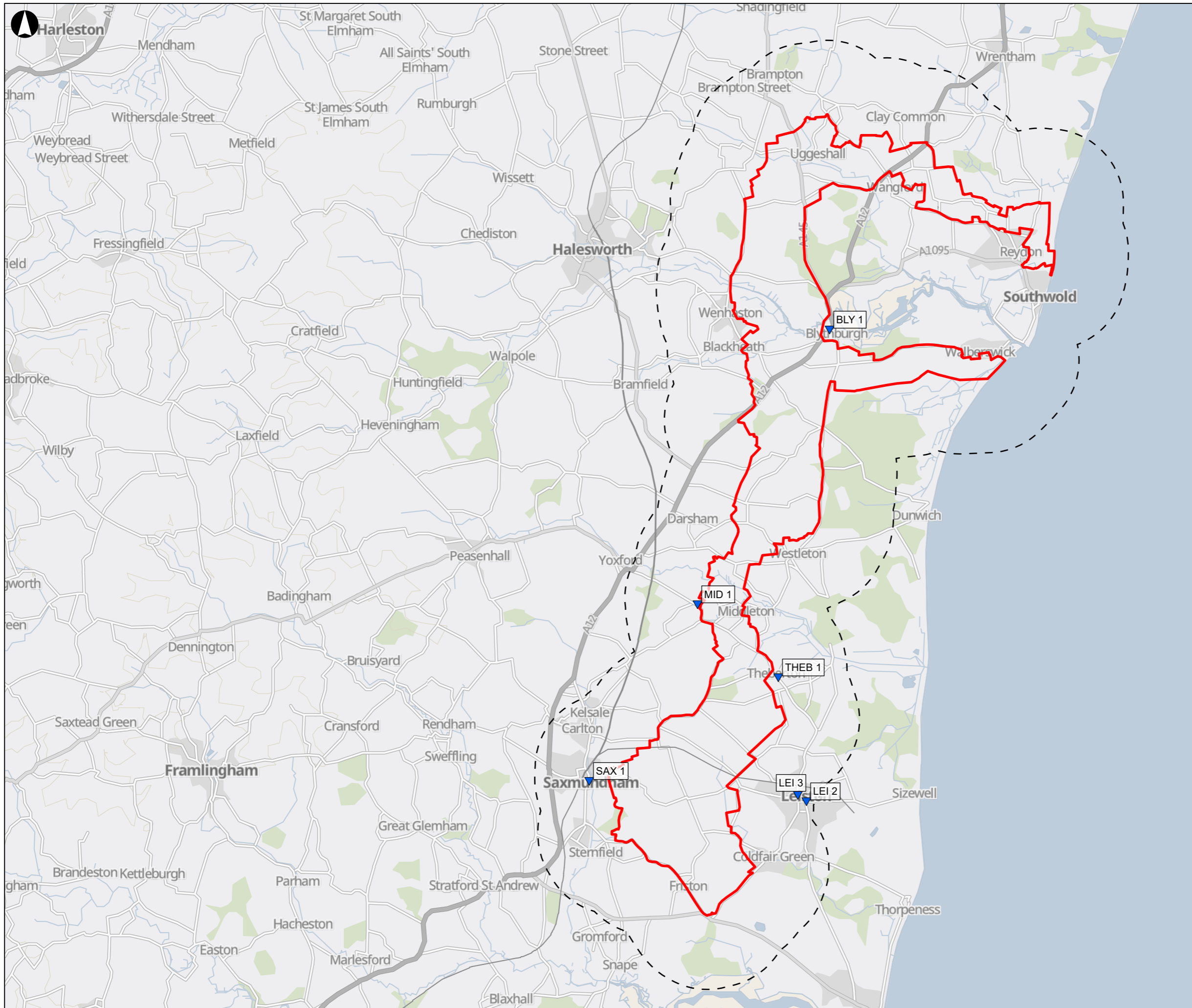

- Proposed Onshore Scheme Scoping Boundary
- Proposed Onshore Scheme Scoping Boundary Study Area (2km)
- ▼ Diffusion Tube Monitoring Sites

Coordinate System: British National Grid
 Contains OS data © Crown Copyright and database right 2023.

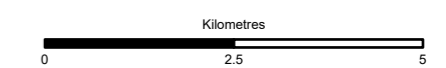

P01	04/03/2024	DM	LP	GP	EB
Rev	Date	By	Chkd	Appd	Authd

ARUP

One Centenary Way
 Birmingham
 B3 3AY
 United Kingdom
 www.arup.com

Project Name

LIONLINK

Client

National Grid LionLink Limited
 (NGLLL)

Drawing Title

Figure 6-3 Local Air Quality Monitoring

Scale at A3

1:100,000

Role

Chapter 6. Air Quality

Suitability

EIA Scoping Report

Project Number	Rev
287334-00	P01
Drawing Number	
LL-ARP-FIG-AQY-0021-P01	

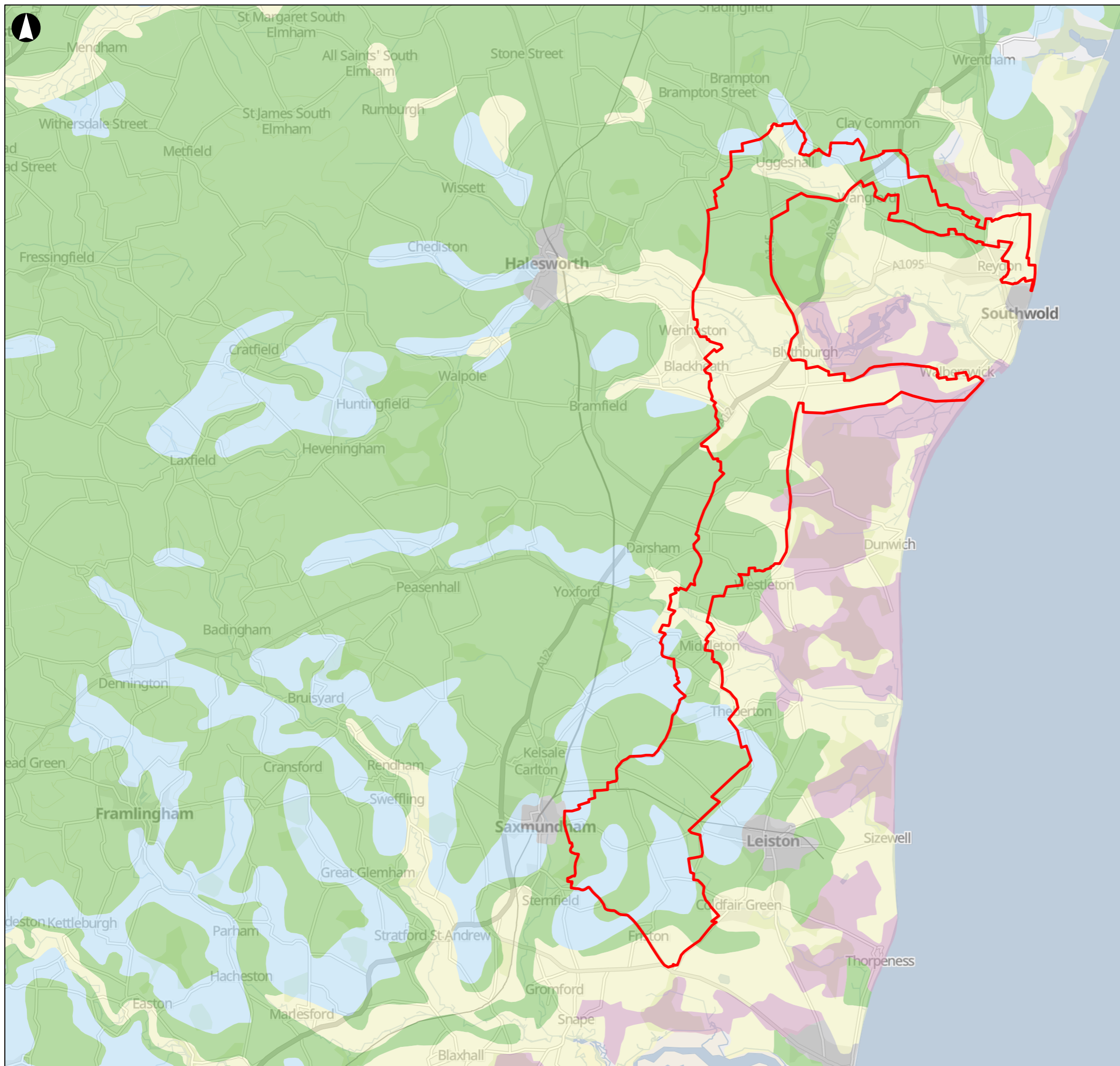

- Proposed Onshore Scheme Scoping Boundary
- Provisional Agricultural Land Classification**
- Grade 2
- Grade 3
- Grade 4
- Non Agricultural
- Urban

Coordinate System: British National Grid
 © Natural England Copyright. Contains OS data © Crown Copyright and database right 2023.

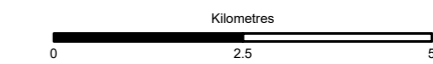

P01	04/03/2024	DM	LP	SW	EB
-----	------------	----	----	----	----

Rev	Date	By	Chkd	Appd	Authd

ARUP

One Centenary Way
 Birmingham
 B3 3AY
 United Kingdom
 www.arup.com

Project Name

LIONLINK

Client
National Grid LionLink Limited (NGLL)

Drawing Title
Figure 7-1 Provisional Agricultural Land Classification

Scale at A3
1:100,000

Role
Chapter 7. Agriculture and Soils

Suitability
EIA Scoping Report

Project Number 287334-00	Rev P01
------------------------------------	-------------------

Drawing Number
LL-ARP-FIG-AGR-0022-P01

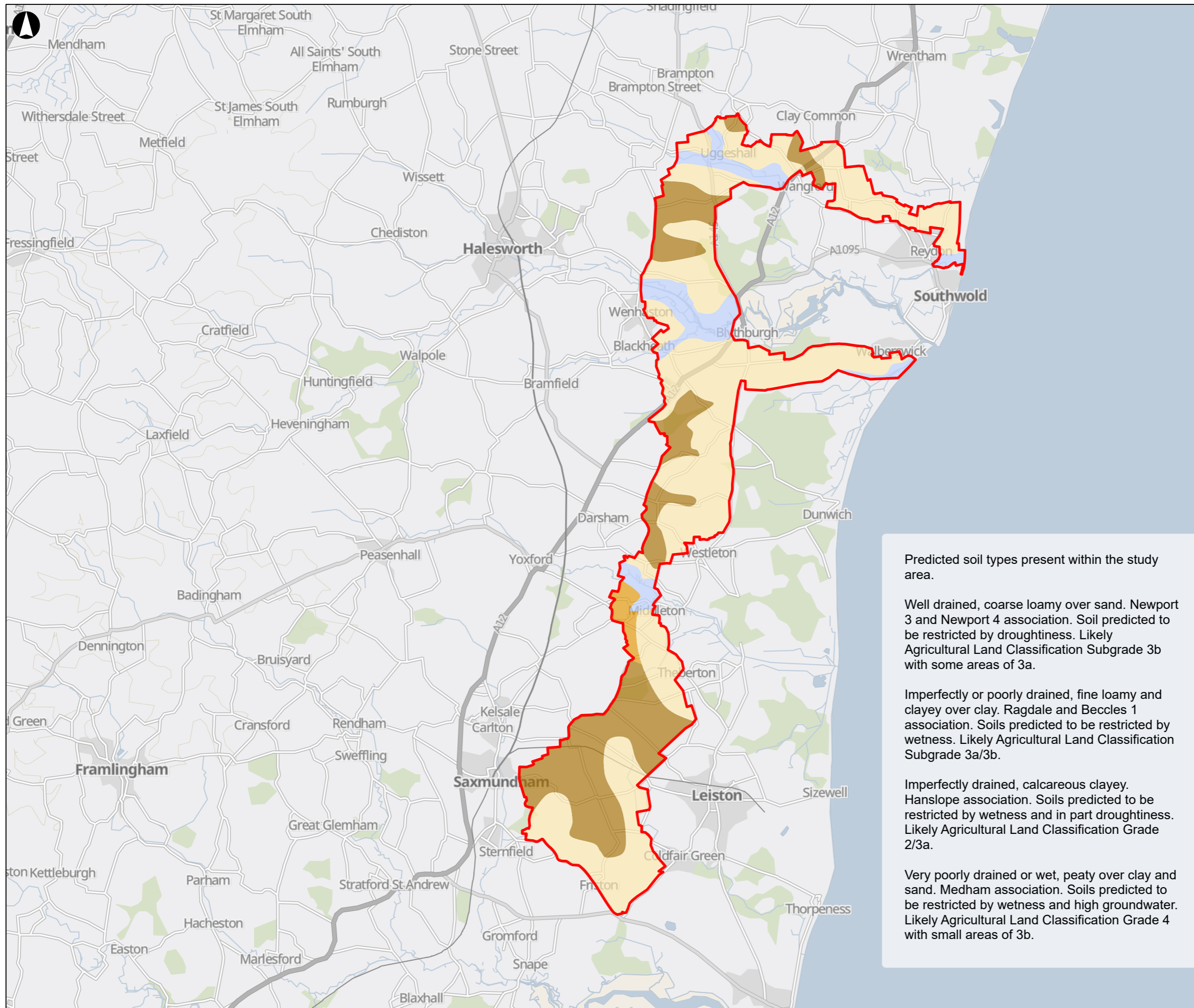

- Proposed Onshore Scheme Scoping Boundary
- Predicted Soil Type**
- Well drained, coarse loamy over sand
- Imperfectly drained, calcareous clayey
- Imperfectly or poorly drained, fine loamy and clayey over clay
- Very poorly drained or wet, peaty over clay and sand

Coordinate System: British National Grid
 © Natural England Copyright. Contains OS data © Crown Copyright and database right 2023.

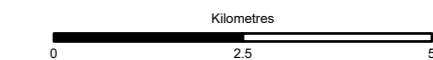

P01	04/03/2024	DM	LP	SW	EB
Rev	Date	By	Chkd	Appd	Authd

ARUP

One Centenary Way
 Birmingham
 B3 3AY
 United Kingdom
 www.arup.com

Project Name

LIONLINK

Client
 National Grid LionLink Limited
 (NGLLL)

Drawing Title
 Figure 7-2 Predicted Soil Type

Scale at A3
 1:100,000

Role
 Chapter 7. Agriculture and Soils
 Suitability
 EIA Scoping Report

Project Number 287334-00	Rev P01
Drawing Number LL-ARP-FIG-AGR-0023-P01	

Predicted soil types present within the study area.

Well drained, coarse loamy over sand. Newport 3 and Newport 4 association. Soil predicted to be restricted by droughtiness. Likely Agricultural Land Classification Subgrade 3b with some areas of 3a.

Imperfectly or poorly drained, fine loamy and clayey over clay. Ragdale and Beccles 1 association. Soils predicted to be restricted by wetness. Likely Agricultural Land Classification Subgrade 3a/3b.

Imperfectly drained, calcareous clayey. Hanslope association. Soils predicted to be restricted by wetness and in part droughtiness. Likely Agricultural Land Classification Grade 2/3a.

Very poorly drained or wet, peaty over clay and sand. Medham association. Soils predicted to be restricted by wetness and high groundwater. Likely Agricultural Land Classification Grade 4 with small areas of 3b.

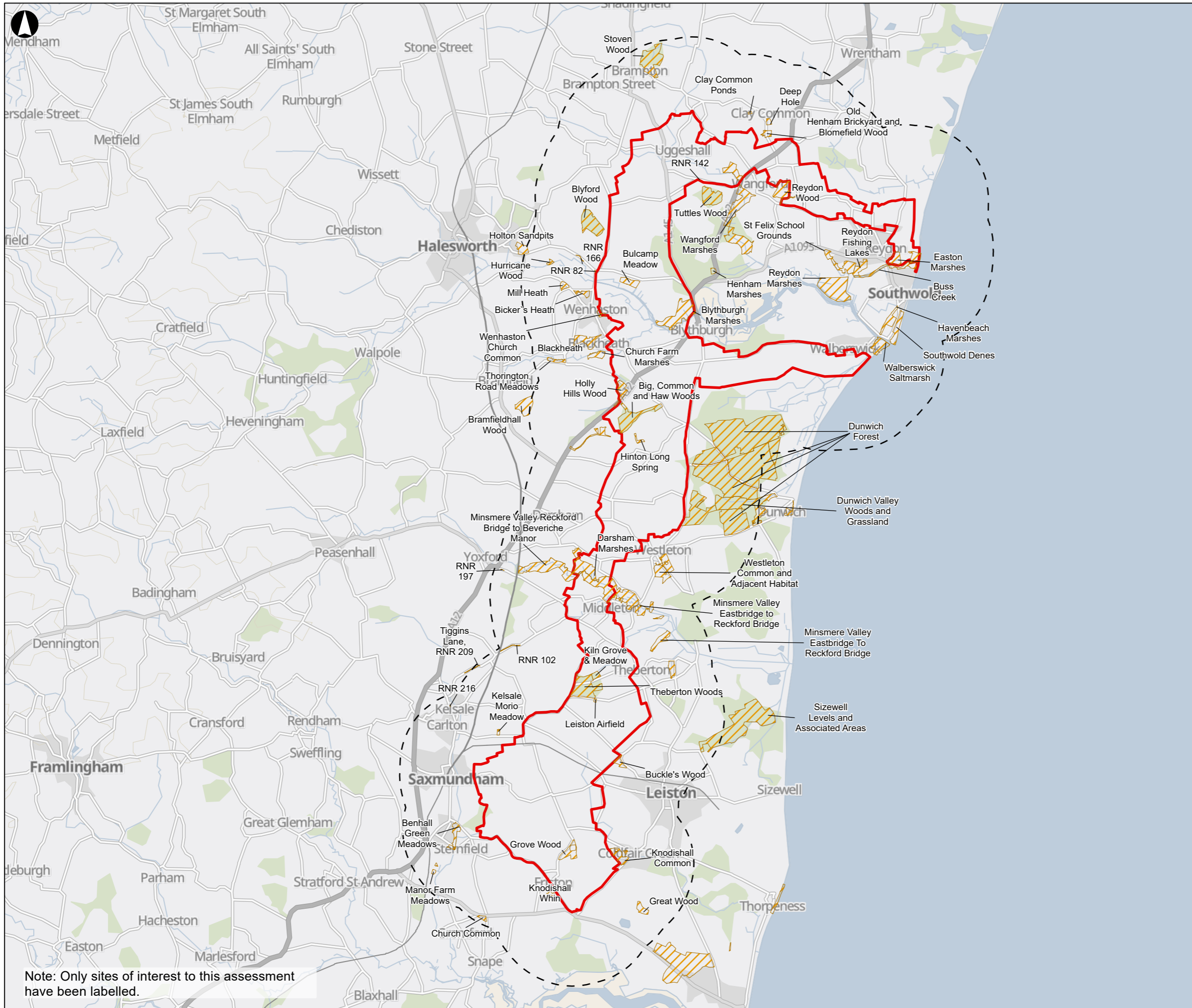

- Proposed Onshore Scheme
- Scoping Boundary
- Scoping Boundary 2km Buffer
- County Wildlife Sites

Coordinate System: British National Grid
 © Suffolk Biodiversity Information Service
 Contains OS data @ Crown Copyright and database right 2023.

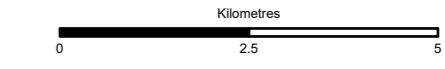

P01	04/03/2024	DM	LP	SM	EB
Rev	Date	By	Chkd	Appd	Authd

ARUP

One Centenary Way
 Birmingham
 B3 3AY
 United Kingdom
 www.arup.com

Project Name

LIONLINK

Client

National Grid LionLink Limited (NGLL)

Drawing Title

Figure 8-2 Non-Statutory Designated Ecological Features (Onshore)

Scale at A3

1:100,000

Role Chapter 8. Ecology and Biodiversity (Onshore)

Suitability

EIA Scoping Report

Project Number	287334-00	Rev	P01
Drawing Number	LL-ARP-FIG-ENV-0025-P01		

Note: Only sites of interest to this assessment have been labelled.

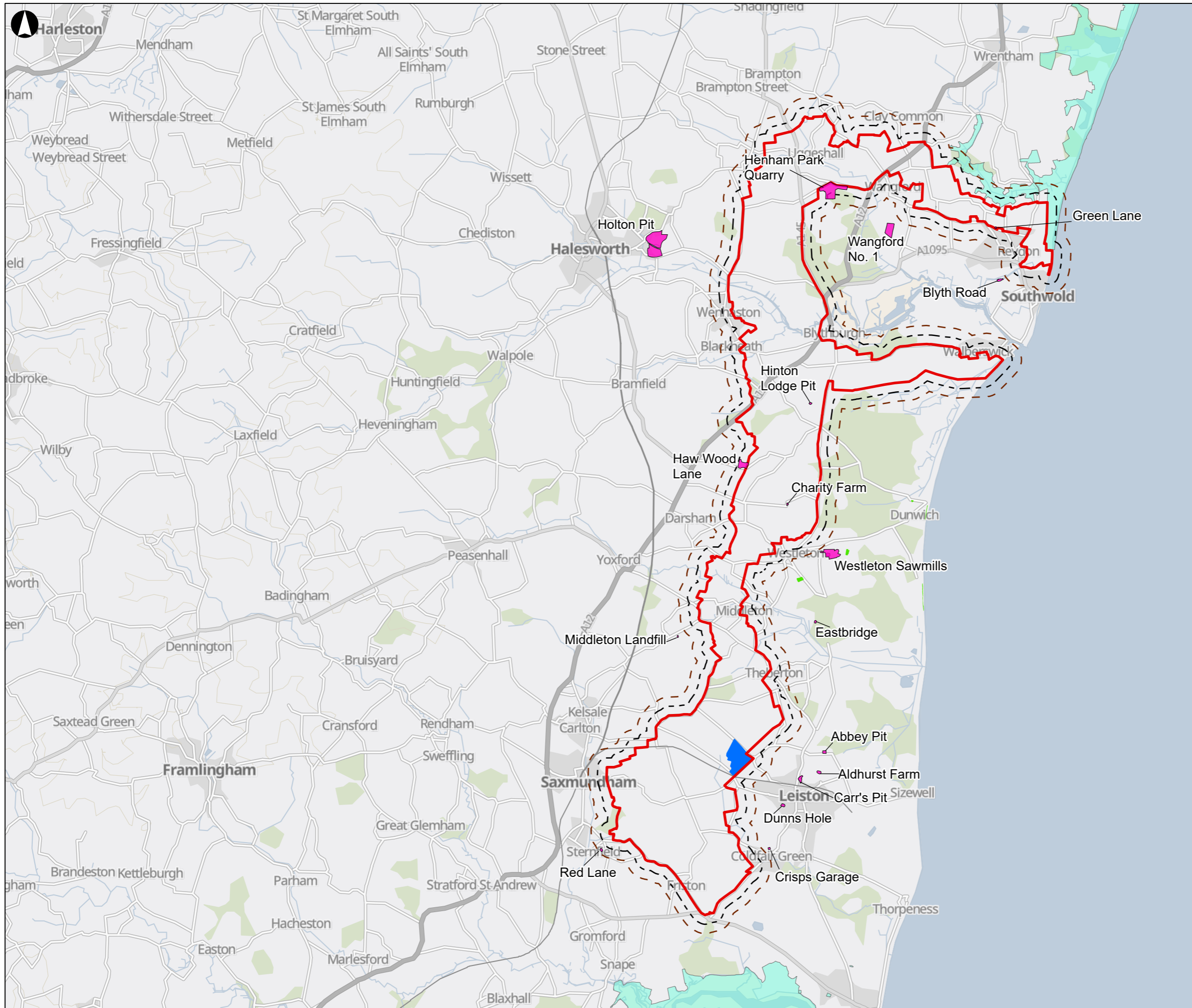

- Proposed Onshore Scheme Scoping Boundary
- Proposed Onshore Scheme Scoping Boundary 250m Buffer
- Proposed Onshore Scheme Scoping Boundary 500m Buffer
- County GeoSites
- SSSI Geological
- Historic Landfill Sites
- RAF Leiston

Coordinate System: British National Grid
 © Environment Agency Copyright 2023.
 Contains OS data © Crown Copyright and database right 2023.

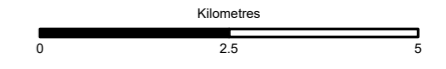

P01	04/03/2024	DM	LP	JW	EB
Rev	Date	By	Chkd	Appd	Authd

ARUP

One Centenary Way
 Birmingham
 B3 3AY
 United Kingdom
 www.arup.com

Project Name

LIONLINK

Client
National Grid LionLink Limited (NGLLL)

Drawing Title
Figure 9-1 Contaminated Land Constraints Map

Scale at A3
1:100,000

Role
Chapter 9. Geology and Contamination

Suitability EIA Scoping Report	
Project Number 287334-00	Rev P01
Drawing Number LL-ARP-FIG-GEO-0026-P01	

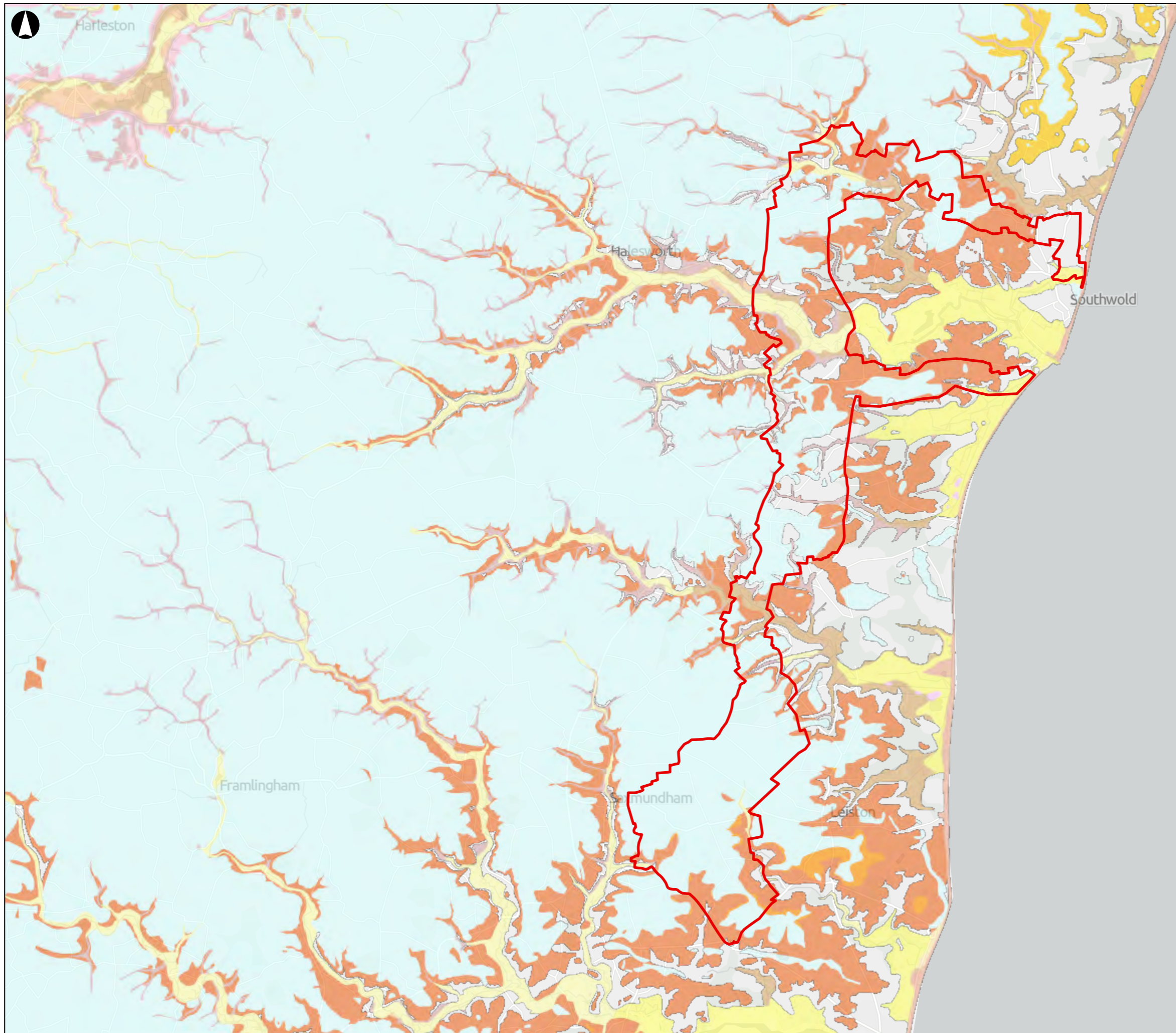

- Proposed Onshore Scheme Scoping Boundary
- Superficial Deposits**
- Alluvium - clay, silt, sand and gravel
- Head - gravel, sand, silt and clay
- Lowestoft Formation - diamicton
- Lowestoft Formation - sand and gravel
- Peat
- River Terrace Deposits, 1 - sand and gravel
- River Terrace Deposits, 2 - sand and gravel
- Sand and Gravel of Uncertain Age and Origin - sand and gravel
- Tidal Flat Deposits - clay and silt

Coordinate System: British National Grid
 BGS © NERC. Contains OS data @ Crown Copyright and database right 2023.

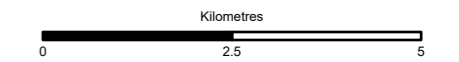

P01	04/03/2024	DM	LP	JW	EB
-----	------------	----	----	----	----

Rev	Date	By	Chkd	Appd	Authd

ARUP

One Centenary Way
 Birmingham
 B3 3AY
 United Kingdom
 www.arup.com

Project Name

LIONLINK

Client
 National Grid LionLink Limited
 (NGLL)

Drawing Title
 Figure 9-2 Superficial Geology

Scale at A3
 1:100,000

Role
 Chapter 9. Geology and Contamination

Suitability
 EIA Scoping Report

Project Number 287334-00	Rev P01
-----------------------------	------------

Drawing Number
 LL-ARP-FIG-GEO-0027-P01

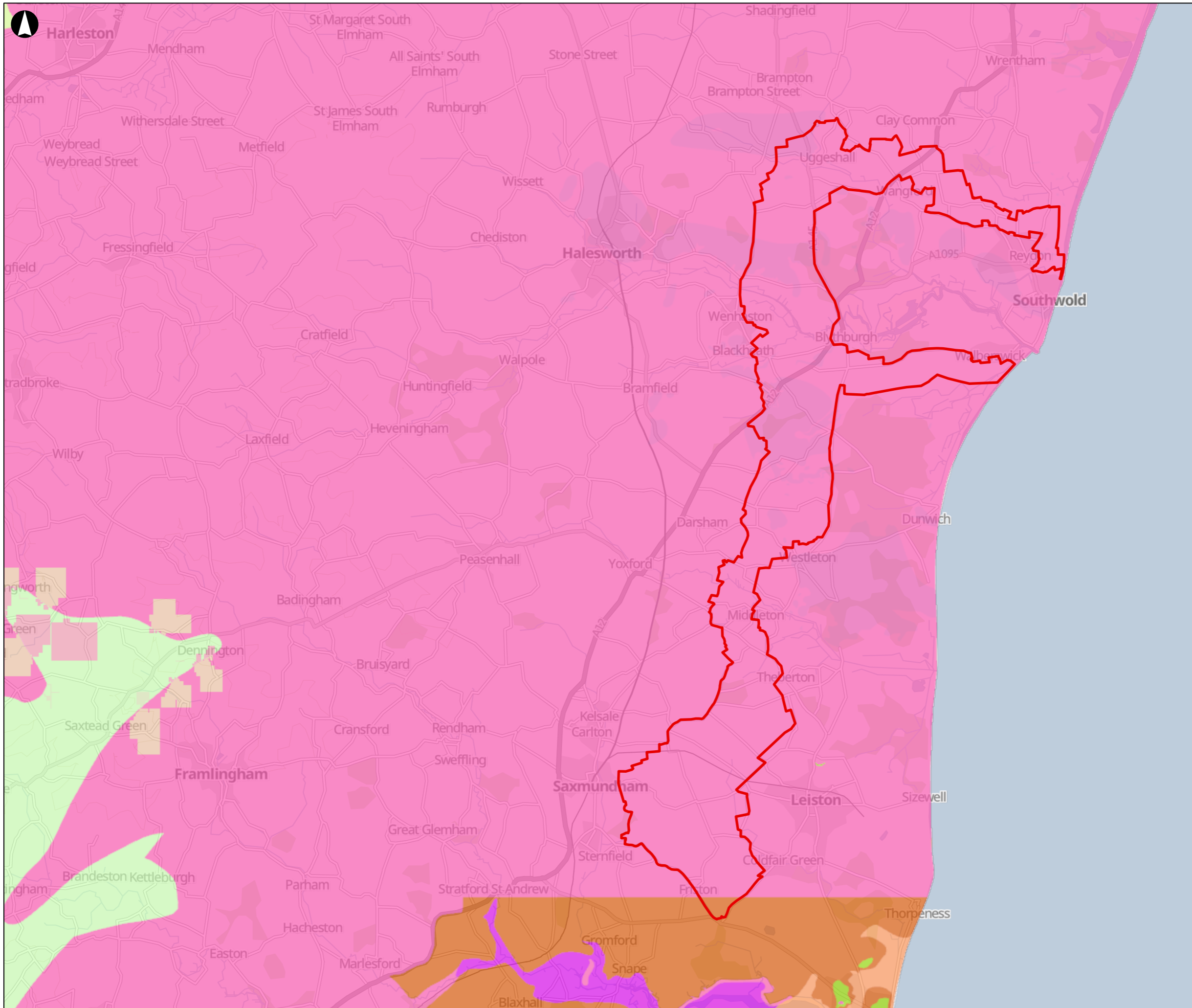

- Proposed Onshore Scheme Scoping Boundary
- Bedrock Geology**
- Chillesford Church Sand Member - sand
- Chillesford Clay Member - clay, silty
- Coralline Crag Formation - Calcarenite
- Crag Group - gravel
- Crag Group - sand
- Red Crag Formation - sand
- London Clay Formation - clay, silt and sand

Coordinate System: British National Grid
 BGS © NERC. Contains OS data @ Crown Copyright and database right 2023.

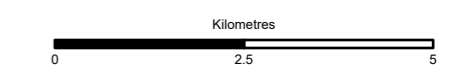

P01	04/03/2024	DM	LP	JW	EB
Rev	Date	By	Chkd	Appd	Authd

ARUP

One Centenary Way
 Birmingham
 B3 3AY
 United Kingdom
 www.arup.com

Project Name

LIONLINK

Client

National Grid LionLink Limited (NGLLL)

Drawing Title

Figure 9-3 Bedrock Geology Map

Scale at A3

1:100,000

Chapter 9. Geology and Contamination Suitability	
EIA Scoping Report	
Project Number	Rev
287334-00	P01
Drawing Number	
LL-ARP-FIG-GEO-0028-P01	

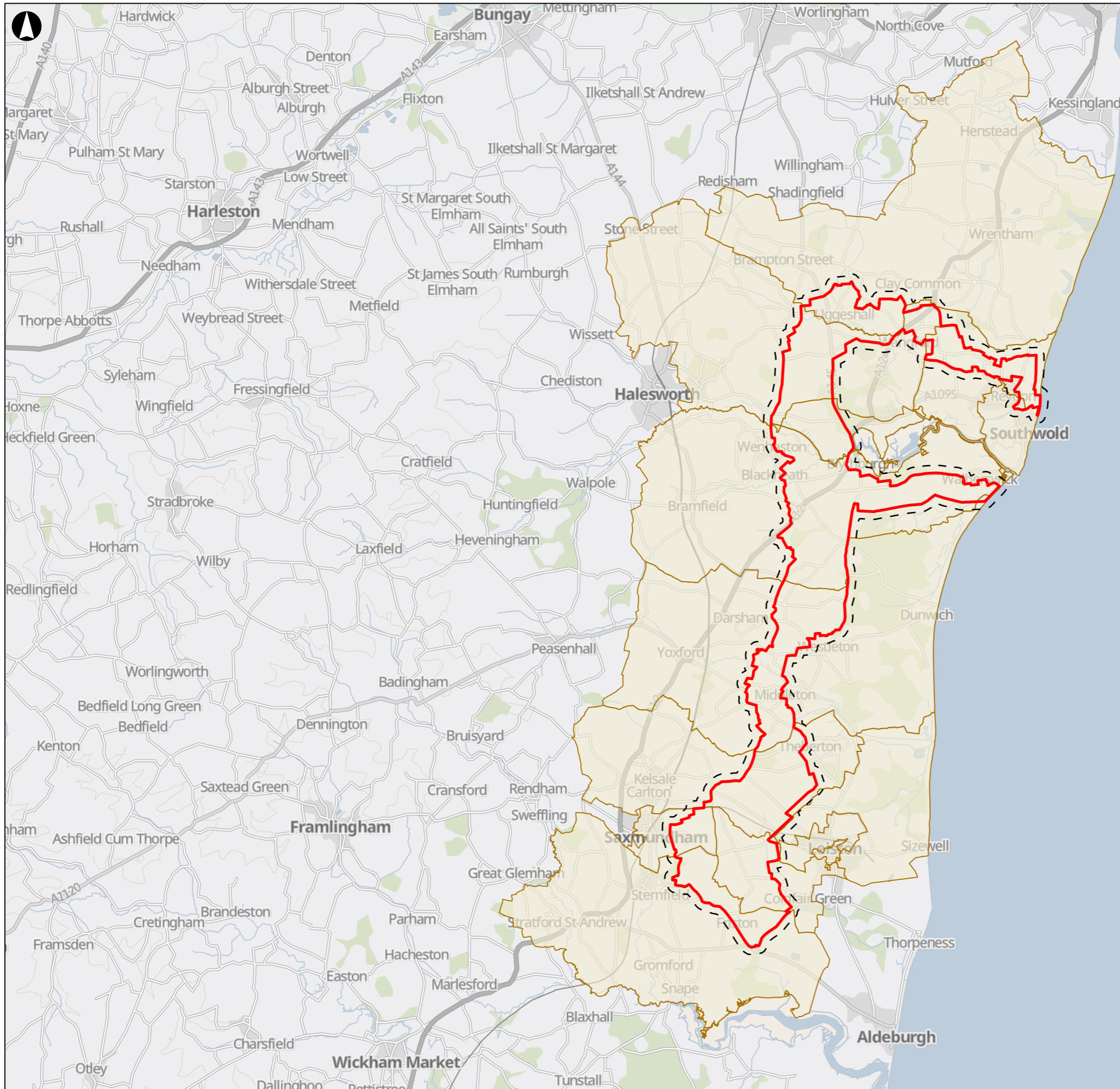

- Proposed Onshore Scheme Scoping Boundary
- Proposed Onshore Scheme Scoping Boundary 250m Buffer
- LSOA Boundaries

Coordinate System: British National Grid
 Office for National Statistics licensed under the Open Government Licence v3.0
 Contains OS data @ Crown Copyright and database right 2023.

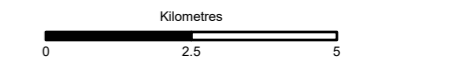

P01	04/03/2024	DM	LP	DY	EB
-----	------------	----	----	----	----

Rev	Date	By	Chkd	Appd	Authd
-----	------	----	------	------	-------

ARUP

One Centenary Way
 Birmingham
 B3 3AY
 United Kingdom
 www.arup.com

Project Name

LIONLINK

Client
 National Grid LionLink Limited
 (NGLL)

Drawing Title
 Figure 10-1 Health and Wellbeing
 Study Area

Scale at A3
 1:130,000

Role
 Chapter 10. Health and Wellbeing

Suitability
 EIA Scoping Report

Project Number 287334-00	Rev P01
-----------------------------	------------

Drawing Number
 LL-ARP-FIG-HWB-0029-P01

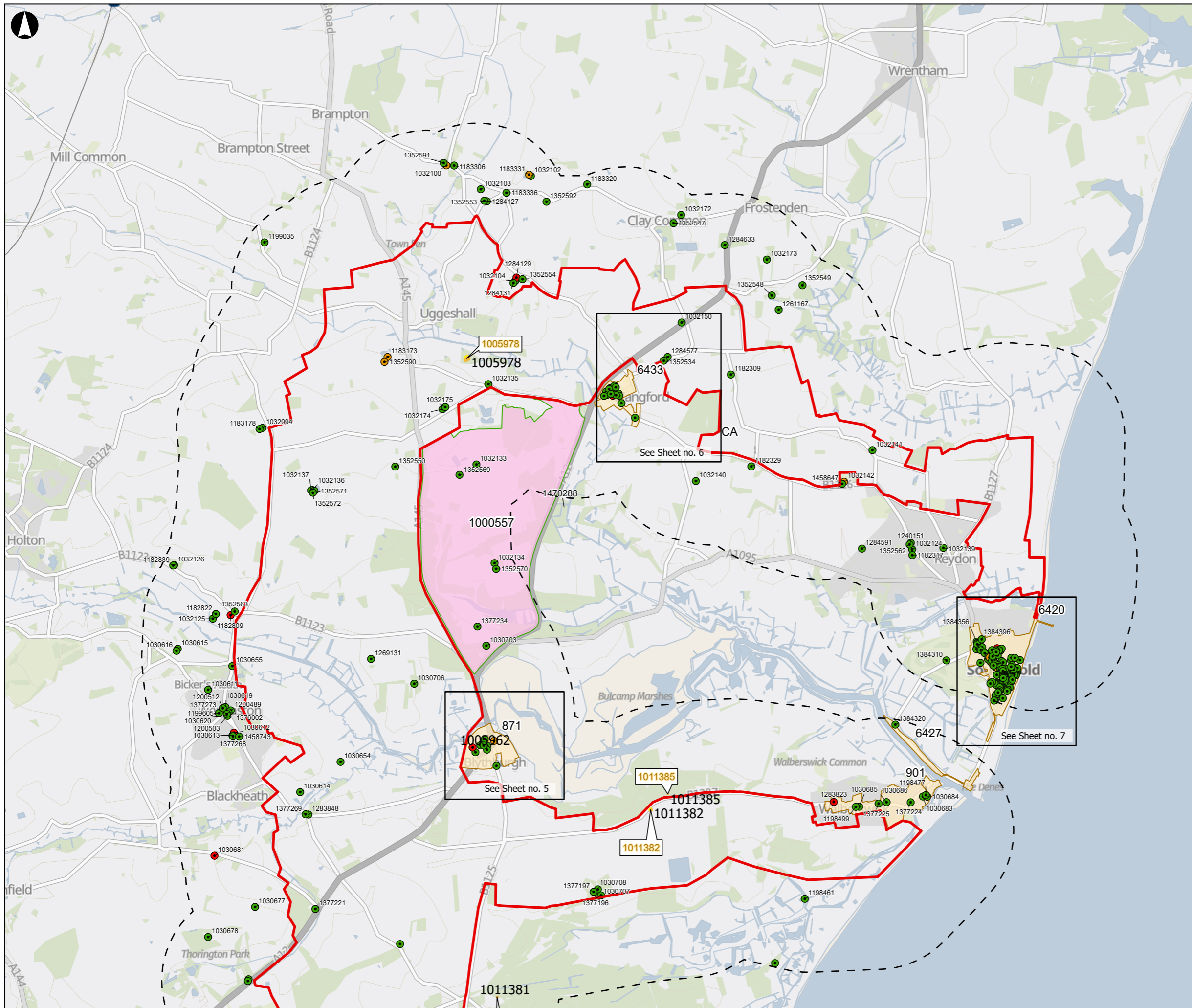

- Proposed Onshore Scheme Scoping Boundary
- Proposed Onshore Scoping Scheme Boundary 1km Buffer
- Listed Buildings**
- Grade I
- Grade II*
- Grade II
- Scheduled Monuments
- Registered Parks and Gardens
- Conservation Areas

Coordinate System: British National Grid
 © Historic England copyright. Contains Ordnance Survey data
 © Crown copyright and database right [2023].

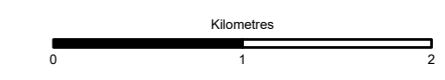

P01	04/03/2024	DM	LP	RH	EB
Rev	Date	By	Chkd	Appd	Authd

ARUP
 One Centenary Way
 Birmingham
 B3 3AY
 United Kingdom
 www.arup.com

Project Name
LIONLINK

Client
 National Grid LionLink Limited
 (NGLL)

Drawing Title
 Figure 11-1 Historic Environment Constraints
 Sheet 1 of 8

Scale at A3
1:40,000
 Role
 Chapter 11. Historic Environment
 Suitability
 EIA Scoping Report
 Project Number
 287334-00
 Drawing Number
 LL-ARP-FIG-HIS-0030-P01

Rev
 P01

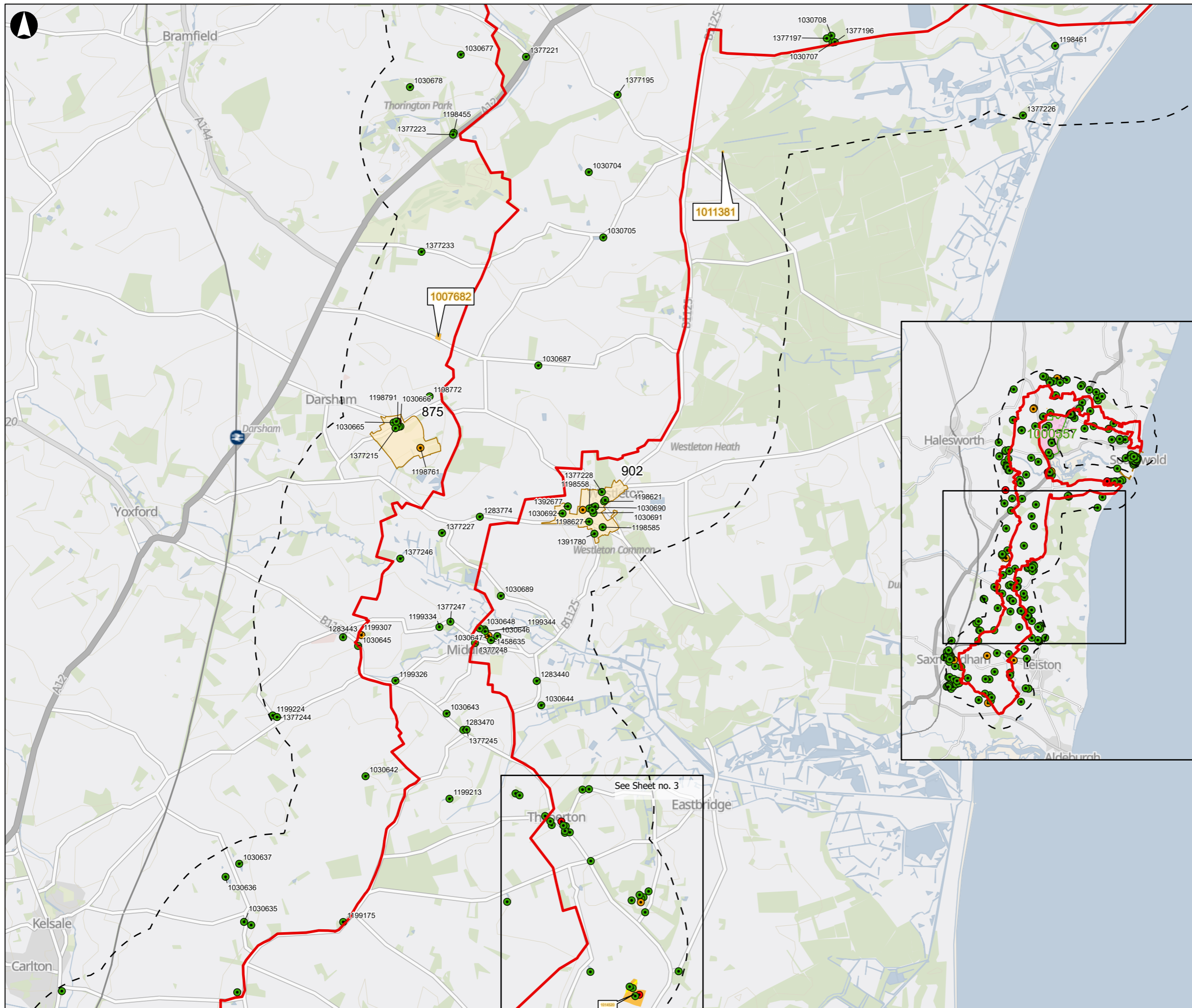

- Proposed Onshore Scheme Scoping Boundary
- Proposed Onshore Scoping Scheme Boundary 1km Buffer
- Grade I
- Grade II*
- Grade II
- Scheduled Monuments
- Conservation Areas

Coordinate System: British National Grid
 © Historic England copyright. Contains Ordnance Survey data
 © Crown copyright and database right [2023].



P01	04/03/2024	DM	LP	RH	EB
-----	------------	----	----	----	----

Rev	Date	By	Chkd	Appd	Authd

ARUP
 One Centenary Way
 Birmingham
 B3 3AY
 United Kingdom
 www.arup.com

Project Name

LIONLINK

Client
 National Grid LionLink Limited
 (NGLL)

Drawing Title
 Figure 11-1 Historic Environment
 Constraints
 Sheet 2 of 8

Scale at A3
 1:37,000

Role
 Chapter 11. Historic Environment
 Suitability
 EIA Scoping Report
 Project Number
 287334-00
 Drawing Number
 LL-ARP-FIG-HIS-0030-P01

Rev	P01
-----	-----

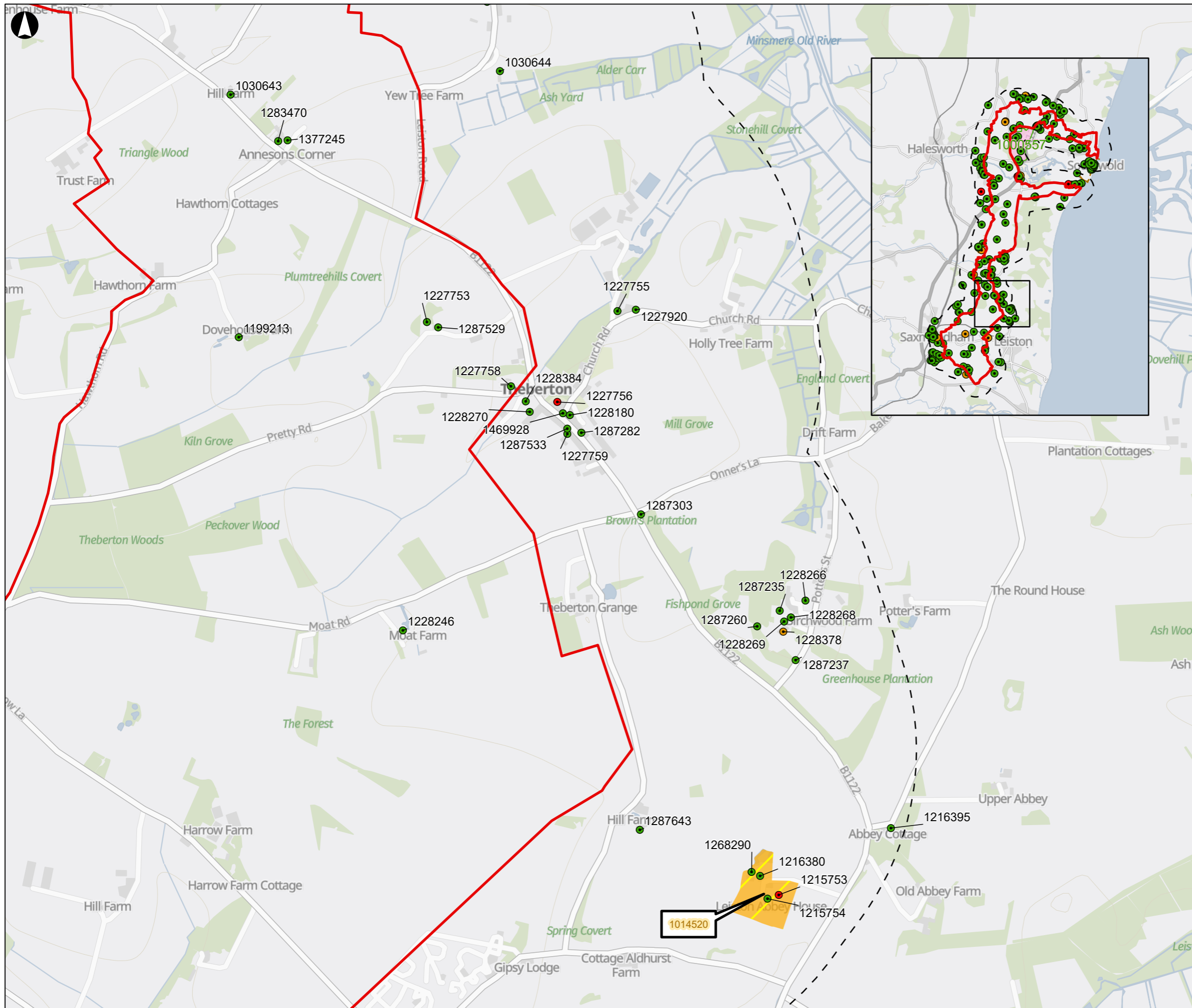

- Proposed Onshore Scheme Scoping Boundary
- Proposed Onshore Scoping Scheme Boundary 1km Buffer
- Listed Buildings**
- Grade I
- Grade II*
- Grade II
- Scheduled Monuments

Coordinate System: British National Grid
 © Historic England copyright. Contains Ordnance Survey data
 © Crown copyright and database right [2023].

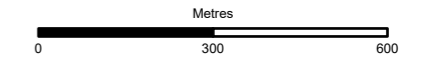

P01	04/03/2024	DM	LP	RH	EB
Rev	Date	By	Chkd	Appd	Authd

ARUP

One Centenary Way
 Birmingham
 B3 3AY
 United Kingdom
 www.arup.com

Project Name

LIONLINK

Client
 National Grid LionLink Limited
 (NGLLL)

Drawing Title
 Figure 11-1 Historic Environment
 Constraints
 Sheet 3 of 8

Scale at A3
 1:13,000

Role
 Chapter 11. Historic Environment
 Suitability
 EIA Scoping Report
 Project Number
 287334-00
 Drawing Number
 LL-ARP-FIG-HIS-0030-P01

Rev
 P01

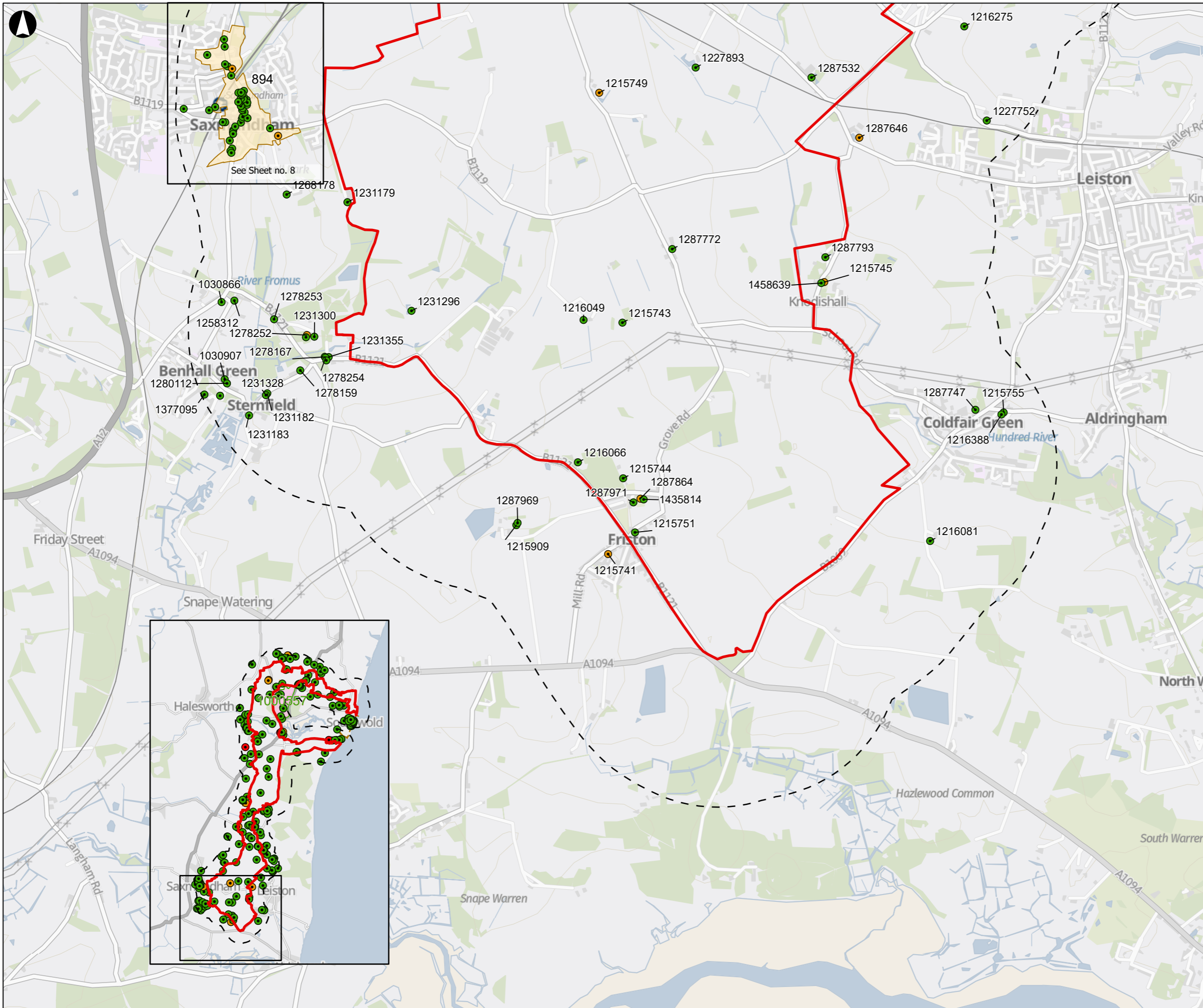

- Proposed Onshore Scheme Scoping Boundary
- Proposed Onshore Scoping Scheme Boundary 1km Buffer
- Grade II*
- Grade II
- Conservation Areas

Coordinate System: British National Grid
 © Historic England copyright. Contains Ordnance Survey data
 © Crown copyright and database right [2023].

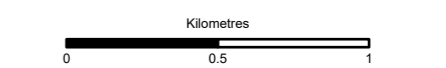

P01	04/03/2024	DM	LP	RH	EB
-----	------------	----	----	----	----

Rev	Date	By	Chkd	Appd	Authd
-----	------	----	------	------	-------

ARUP
 One Centenary Way
 Birmingham
 B3 3AY
 United Kingdom
 www.arup.com

Project Name
LIONLINK

Client
 National Grid LionLink Limited
 (NGLL)

Drawing Title
 Figure 11-1 Historic Environment Constraints
 Sheet 4 of 8

Scale at A3
 1:25,000
 Role
 Chapter 11. Historic Environment
 Suitability
 EIA Scoping Report
 Project Number
 287334-00
 Drawing Number
 LL-ARP-FIG-HIS-0030-P01

Rev	P01
-----	-----

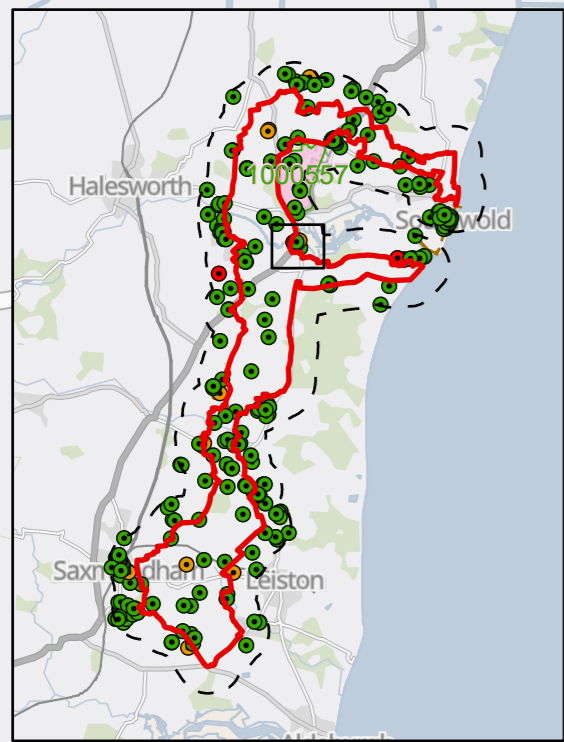
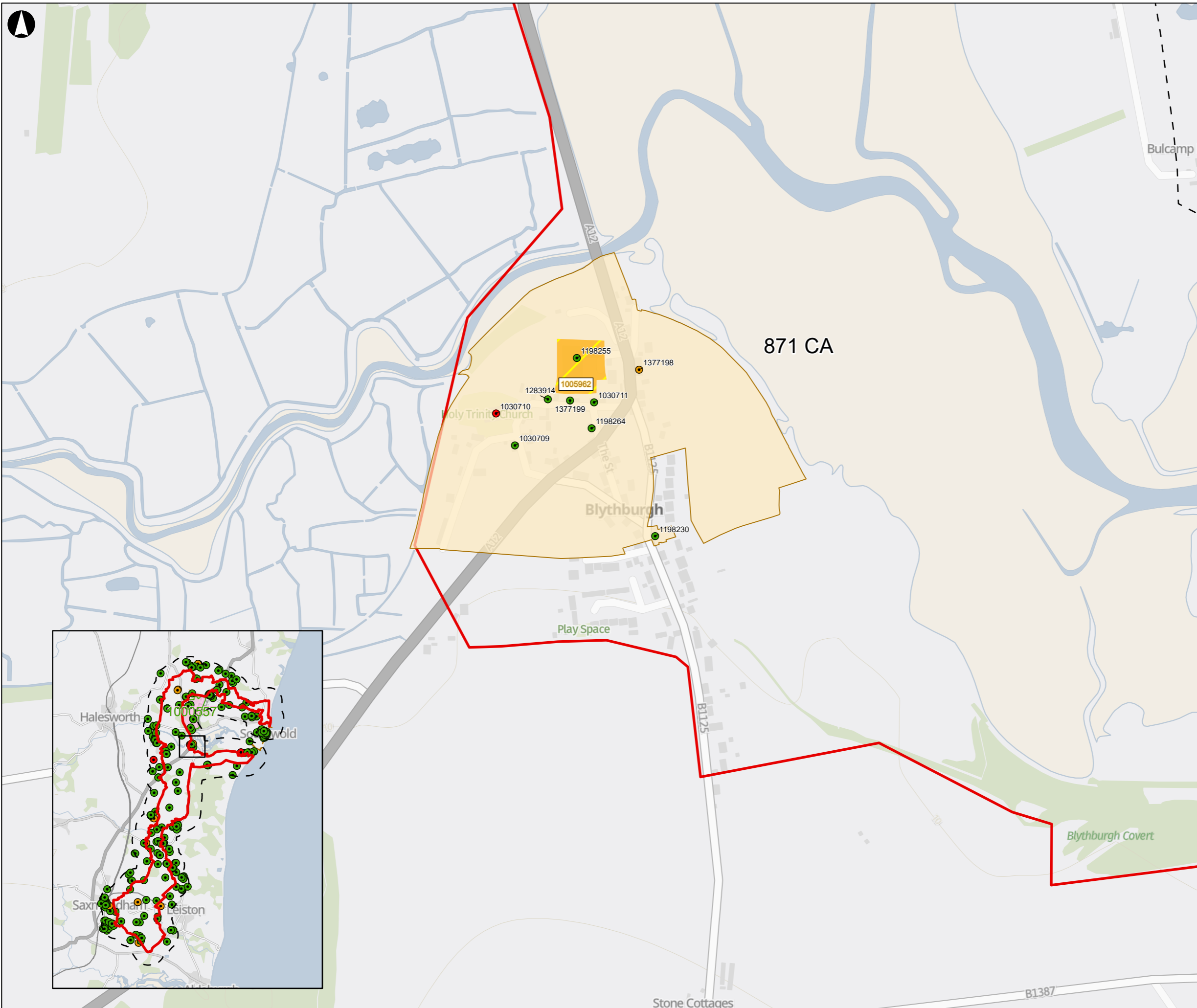

- Proposed Onshore Scheme Scoping Boundary
- Proposed Onshore Scoping Scheme Boundary 1km Buffer
- Listed Buildings**
- Grade I
- Grade II*
- Grade II
- Scheduled Monuments
- Conservation Areas

Coordinate System: British National Grid
 © Historic England copyright. Contains Ordnance Survey data
 © Crown copyright and database right [2023].

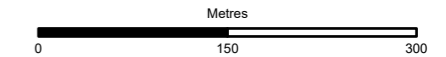

P01	04/03/2024	DM	LP	RH	EB
-----	------------	----	----	----	----

Rev	Date	By	Chkd	Appd	Authd

ARUP

One Centenary Way
 Birmingham
 B3 3AY
 United Kingdom
 www.arup.com

Project Name

LIONLINK

Client
 National Grid LionLink Limited
 (NGLL)

Drawing Title
 Figure 11-1 Historic Environment
 Constraints
 Sheet 5 of 8

Scale at A3
 1:6,000

Role
 Chapter 11. Historic Environment

Suitability
 EIA Scoping Report

Project Number	Rev
287334-00	P01

Drawing Number
 LL-ARP-FIG-HIS-0030-P01

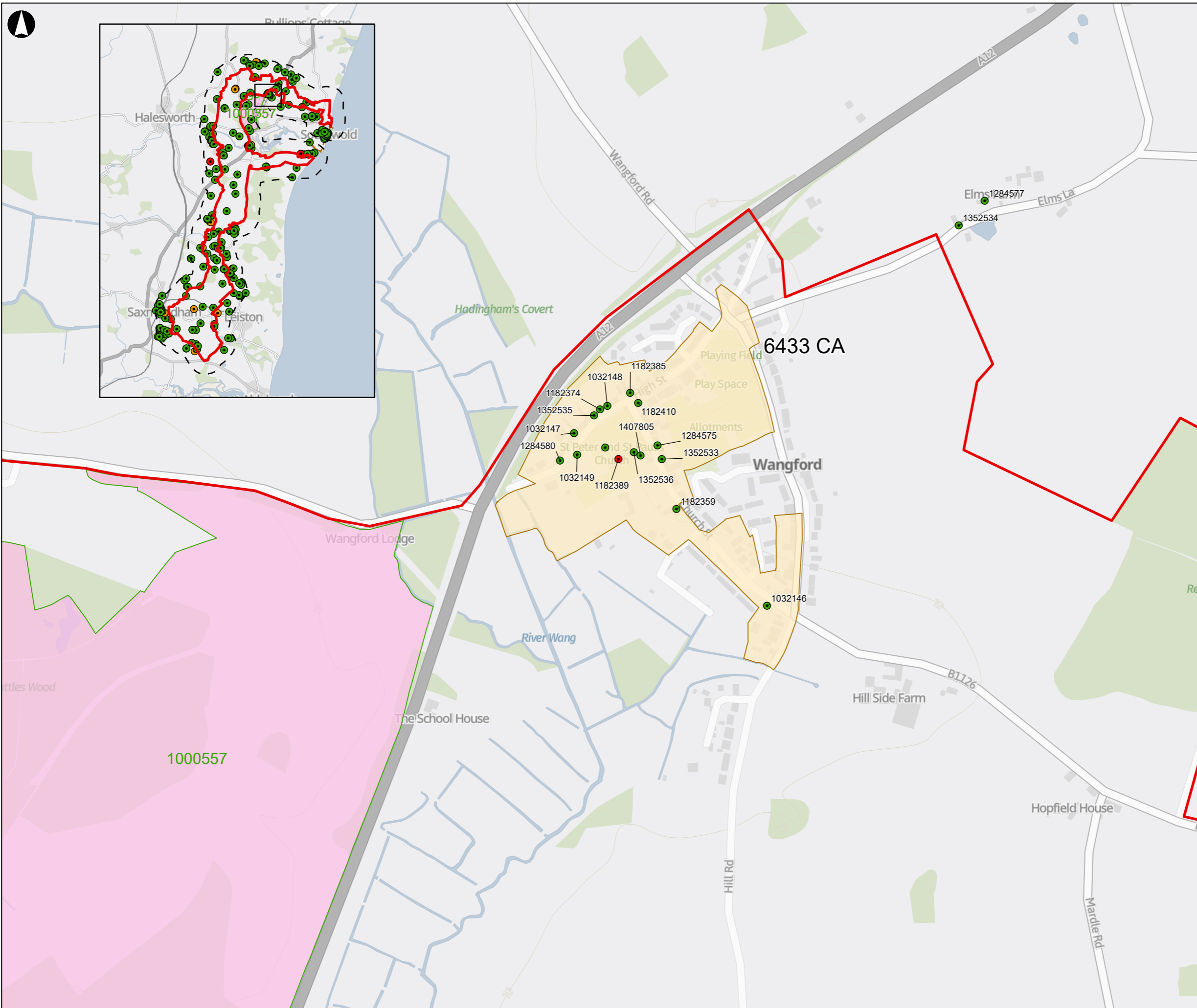

- Proposed Onshore Scheme Scoping Boundary
- Proposed Onshore Scoping Scheme Boundary 1km Buffer
- Listed Buildings**
- Grade I
- Grade II*
- Grade II
- Registered Parks and Gardens
- Conservation Areas

Coordinate System: British National Grid
 © Historic England copyright. Contains Ordnance Survey data
 © Crown copyright and database right [2023].

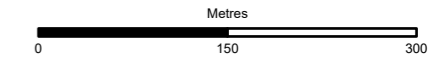

P01	04/03/2024	DM	LP	RH	EB
Rev	Date	By	Chkd	Appd	Authd

ARUP

One Centenary Way
 Birmingham
 B3 3AY
 United Kingdom
 www.arup.com

Project Name

LIONLINK

Client
 National Grid LionLink Limited
 (NGLLL)

Drawing Title
 Figure 11-1 Historic Environment
 Constraints
 Sheet 6 of 8

Scale at A3
 1:6,000

Role
 Chapter 11. Historic Environment

EIA Scoping Report	
Project Number	Rev
287334-00	P01
Drawing Number	
LL-ARP-FIG-HIS-0030-P01	

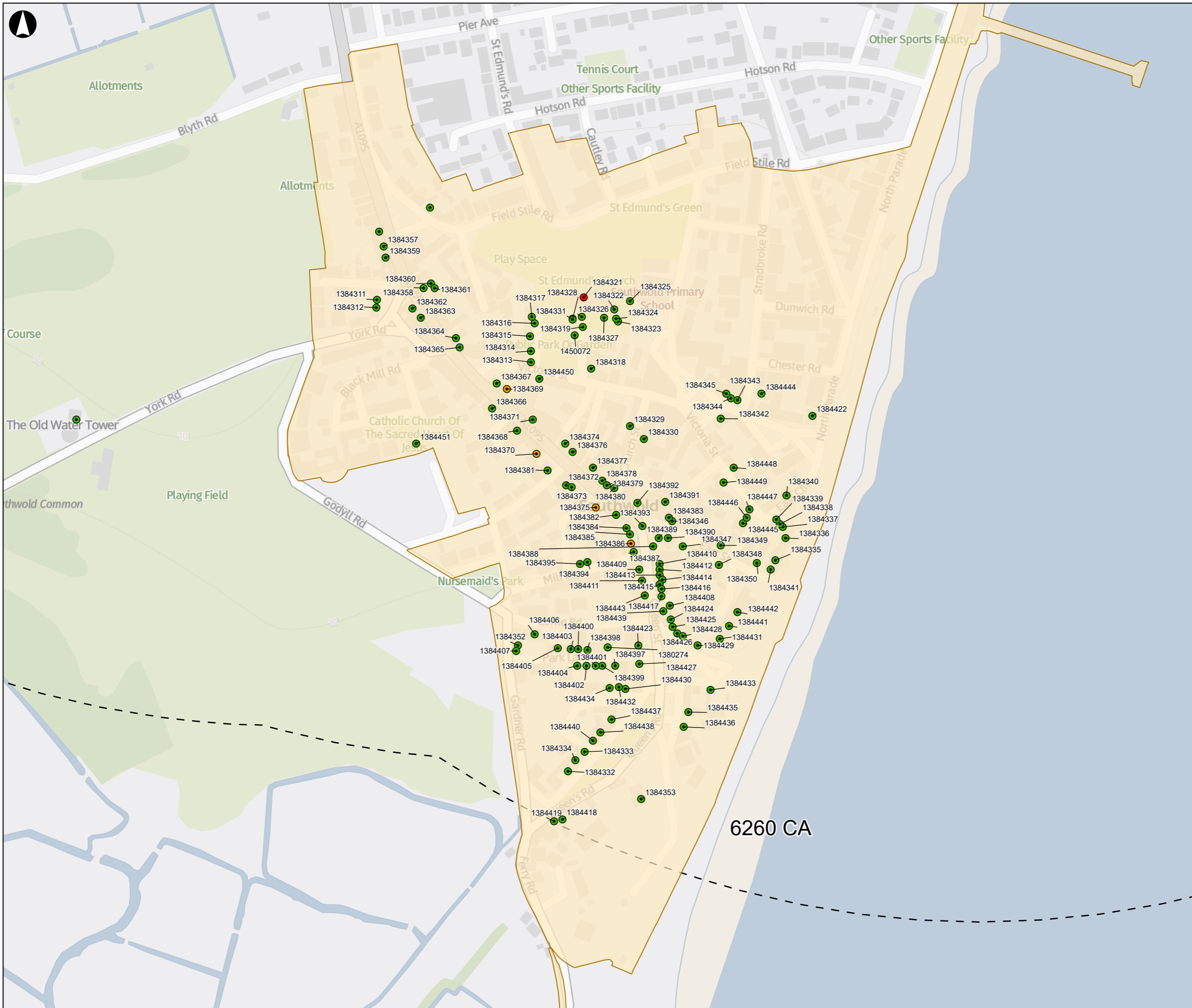

- Proposed Onshore Scoping
- Scheme Boundary 1km Buffer
- Listed Buildings
 - Grade I
 - Grade II*
 - Grade II
- Conservation Areas

Coordinate System: British National Grid
 © Historic England copyright. Contains Ordnance Survey data
 © Crown copyright and database right [2023].

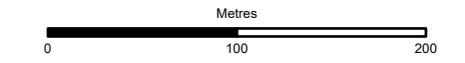

P01	04/03/2024	DM	LP	RH	EB
-----	------------	----	----	----	----

Rev	Date	By	Chkd	Appd	Authd
-----	------	----	------	------	-------

ARUP

One Centenary Way
 Birmingham
 B3 3AY
 United Kingdom
 www.arup.com

Project Name

LIONLINK

Client

National Grid LionLink Limited
 (NGLLL)

Drawing Title

Figure 11-1 Historic Environment
 Constraints
 Sheet 7 of 8

Scale at A3

1:4,000

Role

Chapter 11. Historic Environment

Suitability

EIA Scoping Report

Project Number

287334-00

Rev

P01

Drawing Number

LL-ARP-FIG-HIS-0030-P01

6260 CA

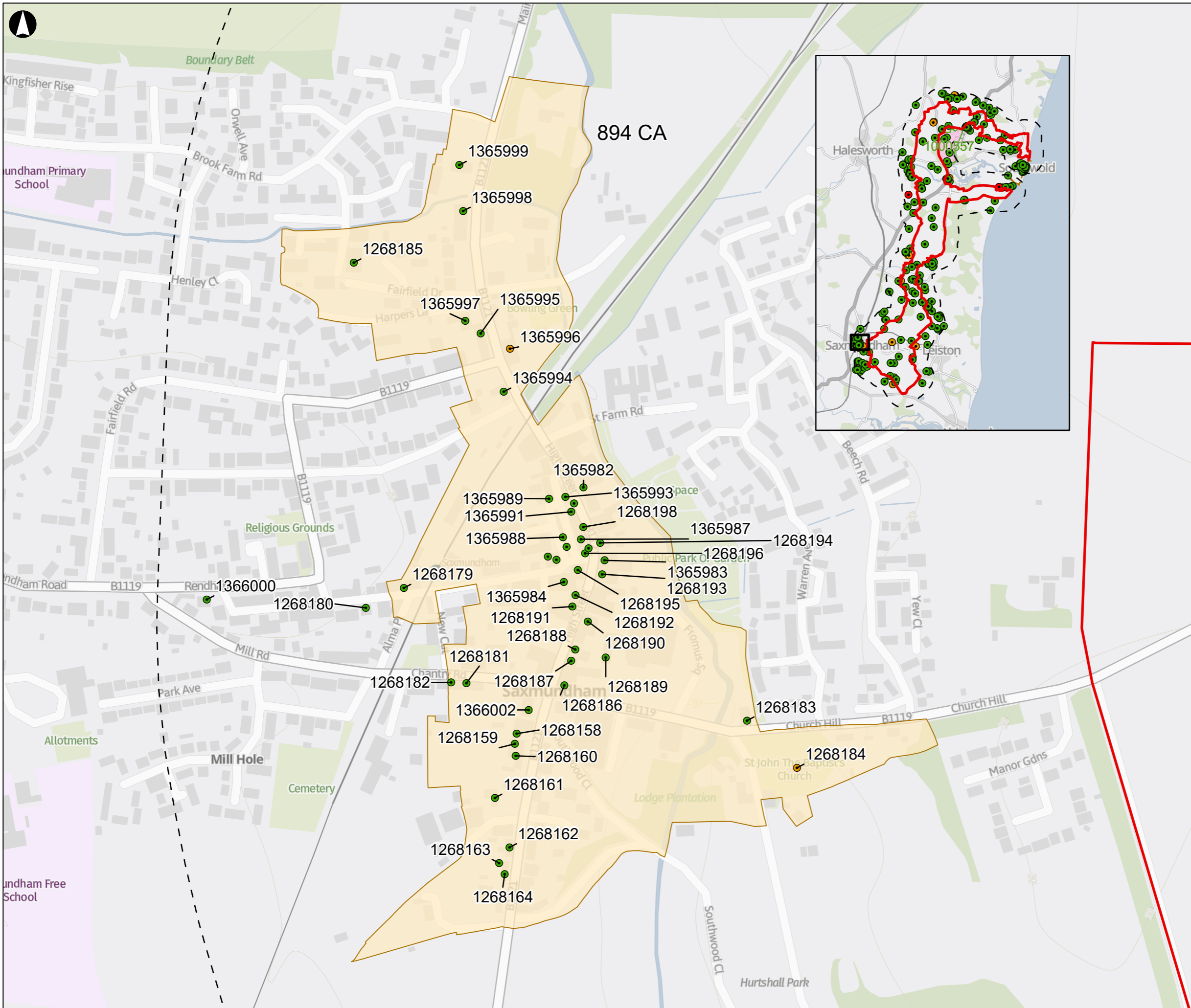

- Proposed Onshore Scoping Scheme Boundary 1km Buffer
- Listed Buildings
 - Grade I
 - Grade II*
 - Grade II
- Conservation Areas

Coordinate System: British National Grid
 © Historic England copyright. Contains Ordnance Survey data
 © Crown copyright and database right [2023].

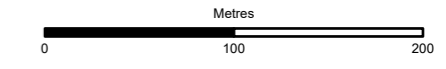

P01	04/03/2024	DM	LP	RH	EB
Rev	Date	By	Chkd	Appd	Authd

ARUP

One Centenary Way
 Birmingham
 B3 3AY
 United Kingdom
 www.arup.com

Project Name
LIONLINK

Client
 National Grid LionLink Limited (NGLL)

Drawing Title
 Figure 11-1 Historic Environment Constraints
 Sheet 8 of 8

Scale at A3
 1:4,000

Role
 Chapter 11. Historic Environment
 Suitability
 EIA Scoping Report
 Project Number 287334-00 Rev P01
 Drawing Number LL-ARP-FIG-HIS-0030-P01

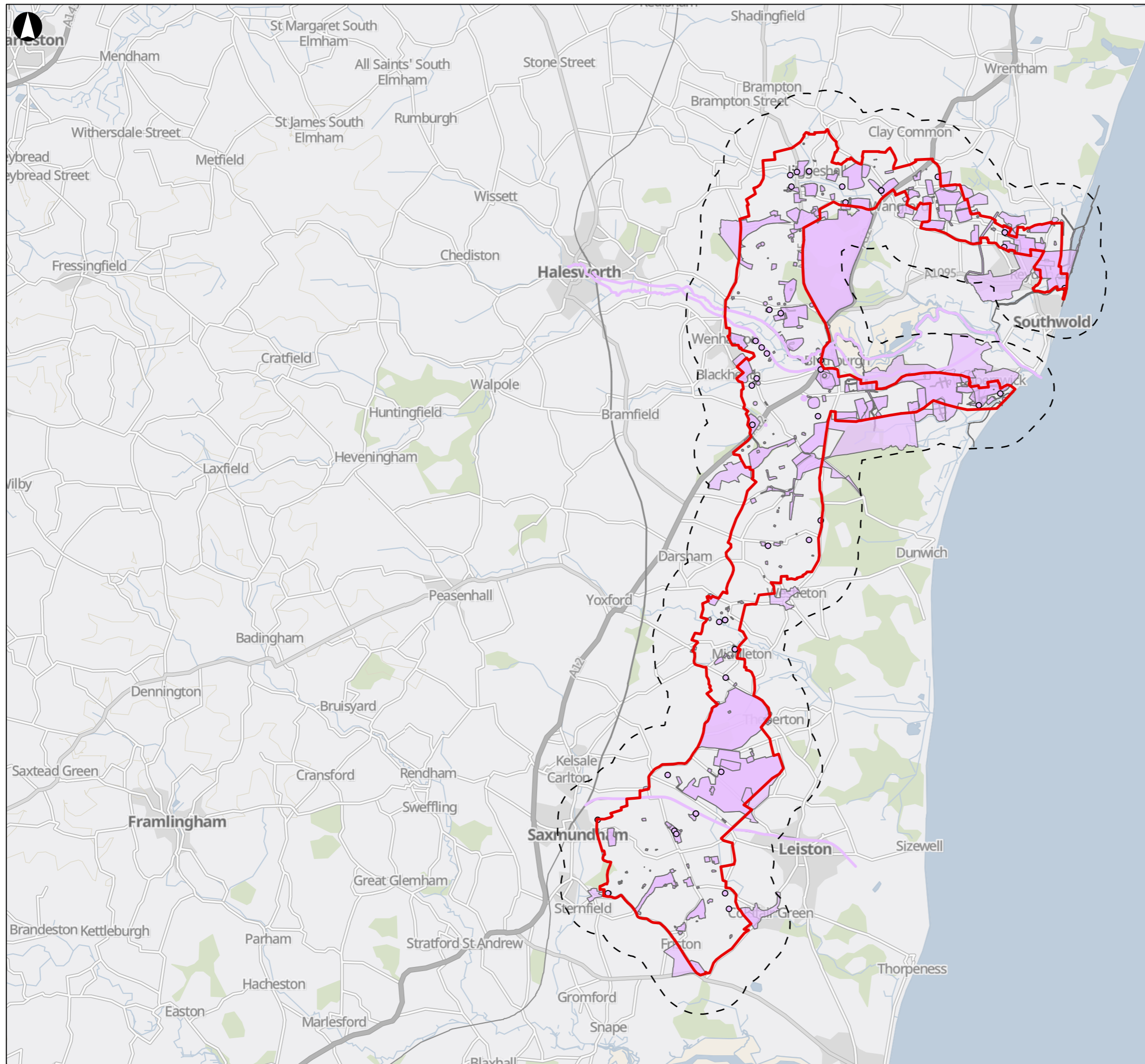

- Proposed Onshore Scheme Scoping Boundary
- Proposed Onshore Scoping Scheme Boundary 1km Buffer
- Assets recorded on the Suffolk Historic Environment Record

Coordinate System: British National Grid
 Monuments data supplied by the Suffolk County Council Archaeological Service Sites and Monuments Record.
 Contains OS data @ Crown Copyright and database right 2023.

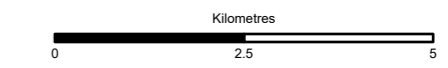

P01	04/03/2024	AW	LP	RH	EB
Rev	Date	By	Chkd	Appd	Authd

ARUP
 One Centenary Way
 Birmingham
 B3 3AY
 United Kingdom
 www.arup.com

Project Name
LIONLINK

Client
 National Grid LionLink Limited (NGLL)

Drawing Title
 Figure 11-2 Non-Designated Heritage Assets

Scale at A3	
1:100,000	
Role	
Chapter 11. Historic Environment	
Suitability	
EIA Scoping Report	
Project Number	Rev
287334-00	P01
Drawing Number	
LL-ARP-FIG-HIS-0031-P01	

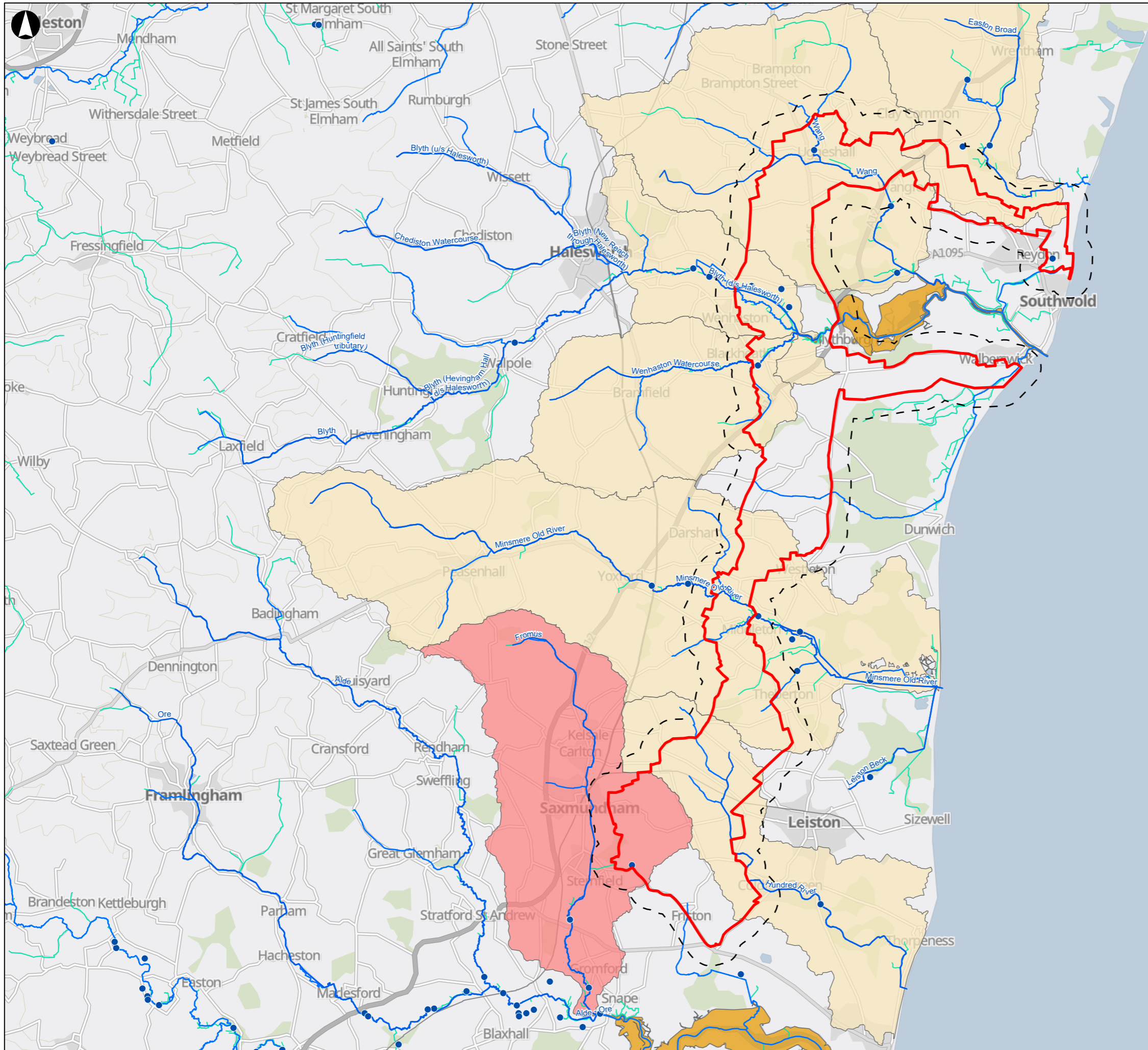

- Proposed Onshore Scheme Scoping Boundary
- Proposed Onshore Scheme Scoping Boundary 500m Buffer
- Surface Water Abstraction Licenses
- Minor Ordinary Watercourses
- Main Rivers
- River Water Body Catchment
- WFD Overall Status
- Moderate
- Poor
- Transitional Water Body
- WFD Overall Status
- Moderate

Coordinate System: British National Grid
 © Environment Agency Copyright. All rights reserved 2023. Contains OS data @ Crown Copyright and database right 2023. Licensed abstraction data from January 2021. Updated abstraction dataset to be obtained for next stage of the environmental assessment.

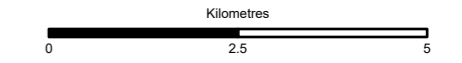

P01	04/03/2024	DM	LP	TG	EB
Rev	Date	By	Chkd	Appd	Authd

ARUP

One Centenary Way
 Birmingham
 B3 3AY
 United Kingdom
 www.arup.com

Project Name

LIONLINK

Client

National Grid LionLink Limited
 (NGLL)

Drawing Title

Figure 12-1 Surface Water Features

Scale at A3
 1:100,000

Role
 Chapter 12. Hydrology and Drainage

Suitability
 EIA Scoping Report

Project Number 287334-00	Rev P01
-----------------------------	------------

Drawing Number
 LL-ARP-FIG-HYD-0032-P01

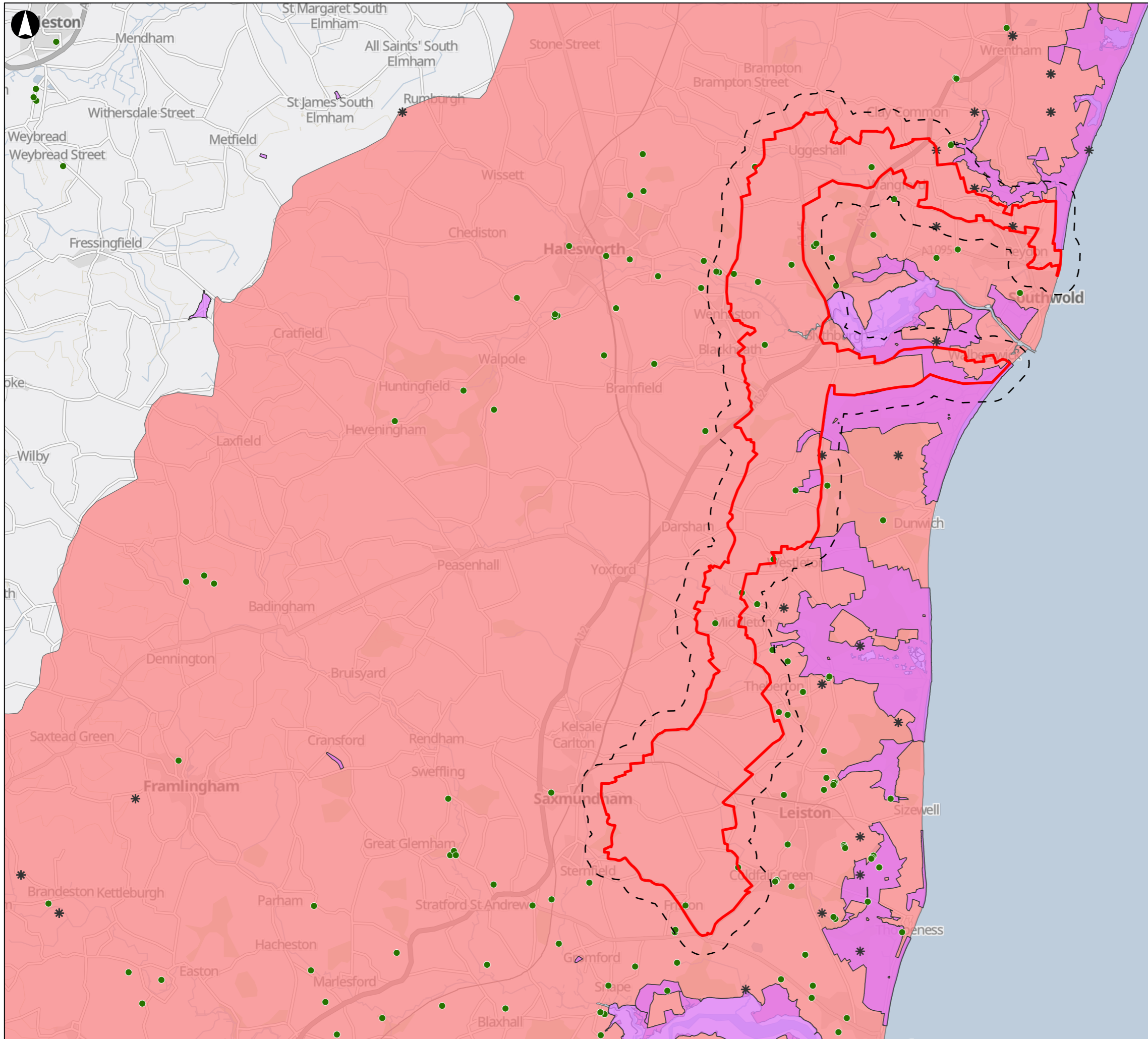

- Proposed Onshore Scheme Scoping Boundary
 - Proposed Onshore Scheme Scoping Boundary 500m Buffer
 - Groundwater Abstraction Licenses
 - * Designated Groundwater Dependent Terrestrial Ecosystems
- Groundwater Bodies
- WFD Overall Status
- Poor
- Source Protection Zones
- Category
- Zone I
 - Zone II
 - Zone III
- Hydrometric Monitoring Points
- * Groundwater level (observation borehole)

Coordinate System: British National Grid

Contains OS data @ Crown Copyright and database right 2023.
© Environment Agency Copyright. All rights reserved 2023.
Licensed abstraction data from January 2021. Updated abstraction dataset to be obtained for next stage of the environmental assessment.

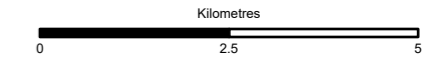

P01	04/03/2024	DM	LP	TG	EB
Rev	Date	By	Chkd	Appd	Authd

ARUP

One Centenary Way
Birmingham
B3 3AY
United Kingdom
www.arup.com

Project Name

LIONLINK

Client

National Grid LionLink Limited
(NGLLL)

Drawing Title

Figure 12-2 Groundwater Features

Scale at A3
1:100,000

Role

Chapter 12. Hydrology and Drainage

Suitability

EIA Scoping Report

Project Number 287334-00	Rev P01
Drawing Number LL-ARP-FIG-HYD-0033-P01	



- Proposed Onshore Scheme Scoping Boundary
 - Main Rivers
 - Flood Zone 2
 - Flood Zone 3
- Risk of Flooding from Surface Water
- Low
 - Moderate
 - Significant
 - Extreme

Coordinate System: British National Grid
 © Environment Agency copyright and database right. All rights reserved 2023.
 Contains OS data © Crown Copyright and database right 2023.

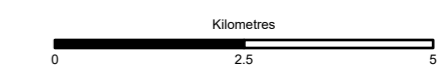

P01	04/03/2024	DM	LP	TG	EB
Rev	Date	By	Chkd	Appd	Authd

ARUP
 One Centenary Way
 Birmingham
 B3 3AY
 United Kingdom
 www.arup.com

Project Name

LIONLINK

Client
 National Grid LionLink Limited
 (NGLL)

Drawing Title
 Figure 12-3 Flood Risk

Scale at A3
 1:100,000

Role
 Chapter 12. Hydrology and Drainage

Suitability
 EIA Scoping Report

Project Number 287334-00	Rev P01
-----------------------------	------------

Drawing Number
 LL-ARP-FIG-HYD-0034-P01

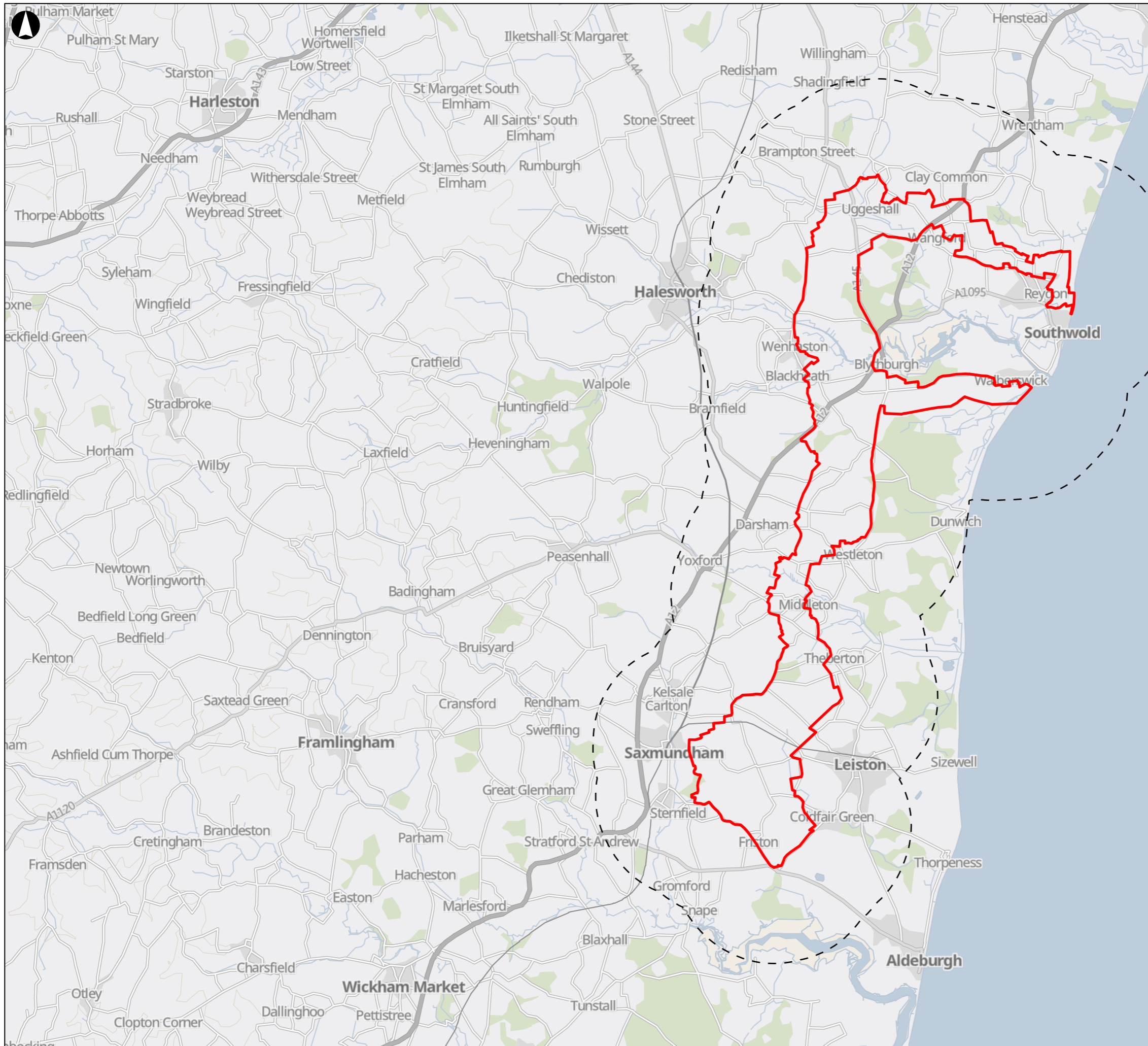

- Proposed Onshore Scheme Scoping Boundary
- Landscape and Visual Study Area (3km Buffer)

Coordinate System: British National Grid
 Contains OS data @ Crown Copyright and database right 2023.

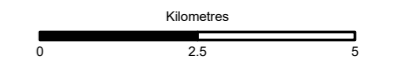

P01	04/03/2024	DM	LP	BG	EB
-----	------------	----	----	----	----

Rev	Date	By	Chkd	Appd	Authd

ARUP

One Centenary Way
 Birmingham
 B3 3AY
 United Kingdom
 www.arup.com

Project Name

LIONLINK

Client
 National Grid LionLink Limited
 (NGLL)

Drawing Title
 Figure 13-1 Landscape and Visual
 Study Area

Scale at A3
 1:120,000

Role
 Chapter 13. Landscape and Visual
 Suitability
 EIA Scoping Report

Project Number 287334-00	Rev P01
-----------------------------	------------

Drawing Number
 LL-ARP-FIG-LVI-0035-P01

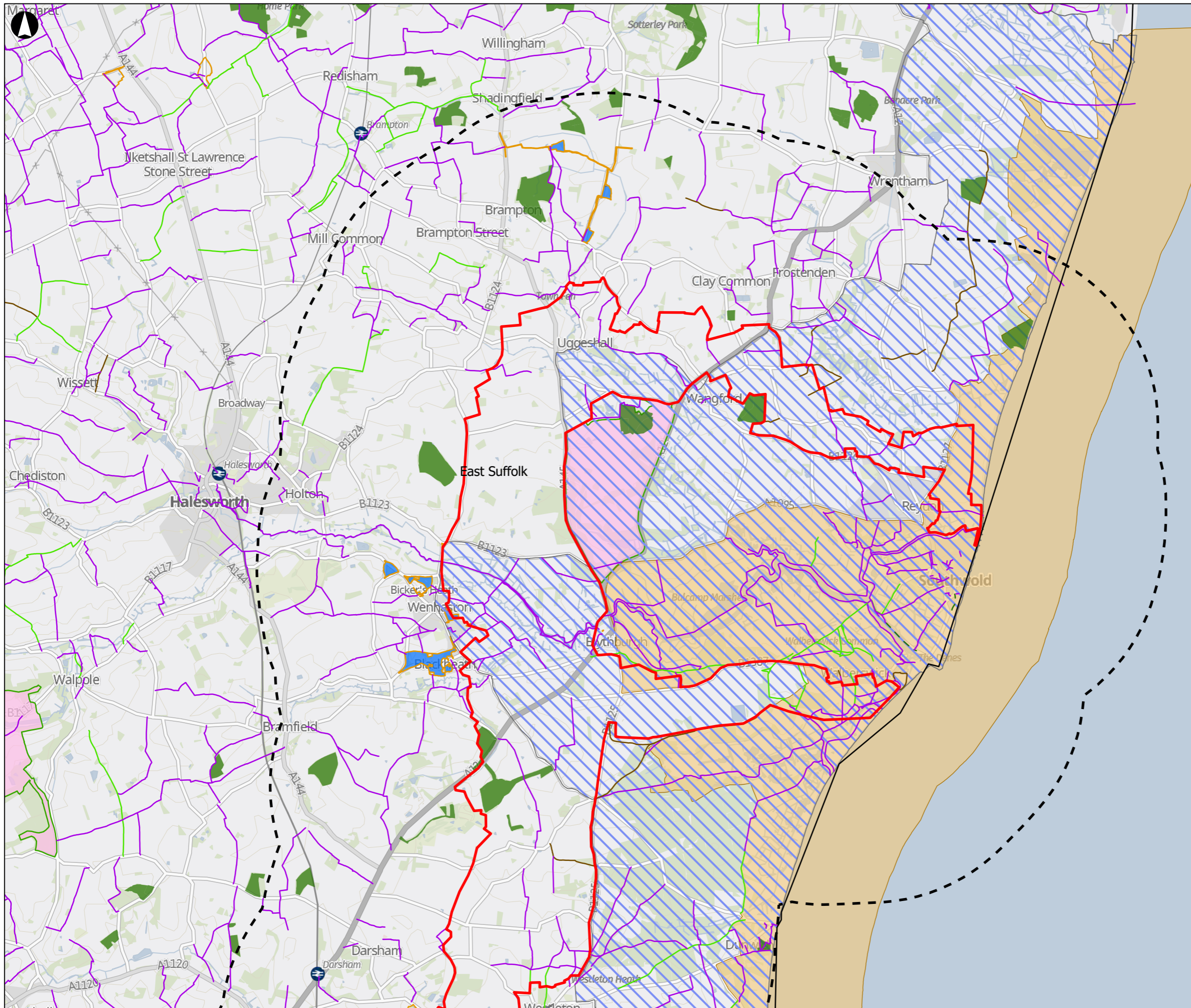

- Proposed Onshore Scheme Scoping Boundary
- Landscape and Visual Study Area (3km Buffer)
- Local Authority Boundary
- Landscape Designations**
- Ancient Woodland
- Heritage Coast
- National Landscapes
- Registered Parks and Gardens
- Registered Common Land
- Countryside and Rights of Way Act 2000, Section 15 Land
- Public Rights Of Way East Suffolk**
- Byway Open to All Traffic
- Bridleway
- Footpath
- Restricted Byway

Coordinate System: British National Grid
 Contains public sector information licensed under the Open Government License v3.0. Environment Agency 2023. Natural England 2022. Historic England 2023.
 Contains OS data @ Crown Copyright and database right 2023.

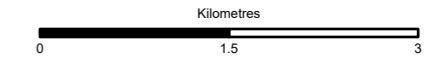

P01	04/03/2024	DM	LP	BG	EB
Rev	Date	By	Chkd	Appd	Authd

ARUP

One Centenary Way
 Birmingham
 B3 3AY
 United Kingdom
 www.arup.com

Project Name

LIONLINK

Client
 National Grid LionLink Limited
 (NGLL)

Drawing Title
 Figure 13-2 Landscape Designations
 Page 1 of 2

Scale at A3
 1:60,000
 Role
 Chapter 13. Landscape and Visual
 Suitability
 EIA Scoping Report
 Project Number
 287334-00
 Drawing Number
 LL-ARP-FIG-LVI-0036-P01
 Rev
 P01

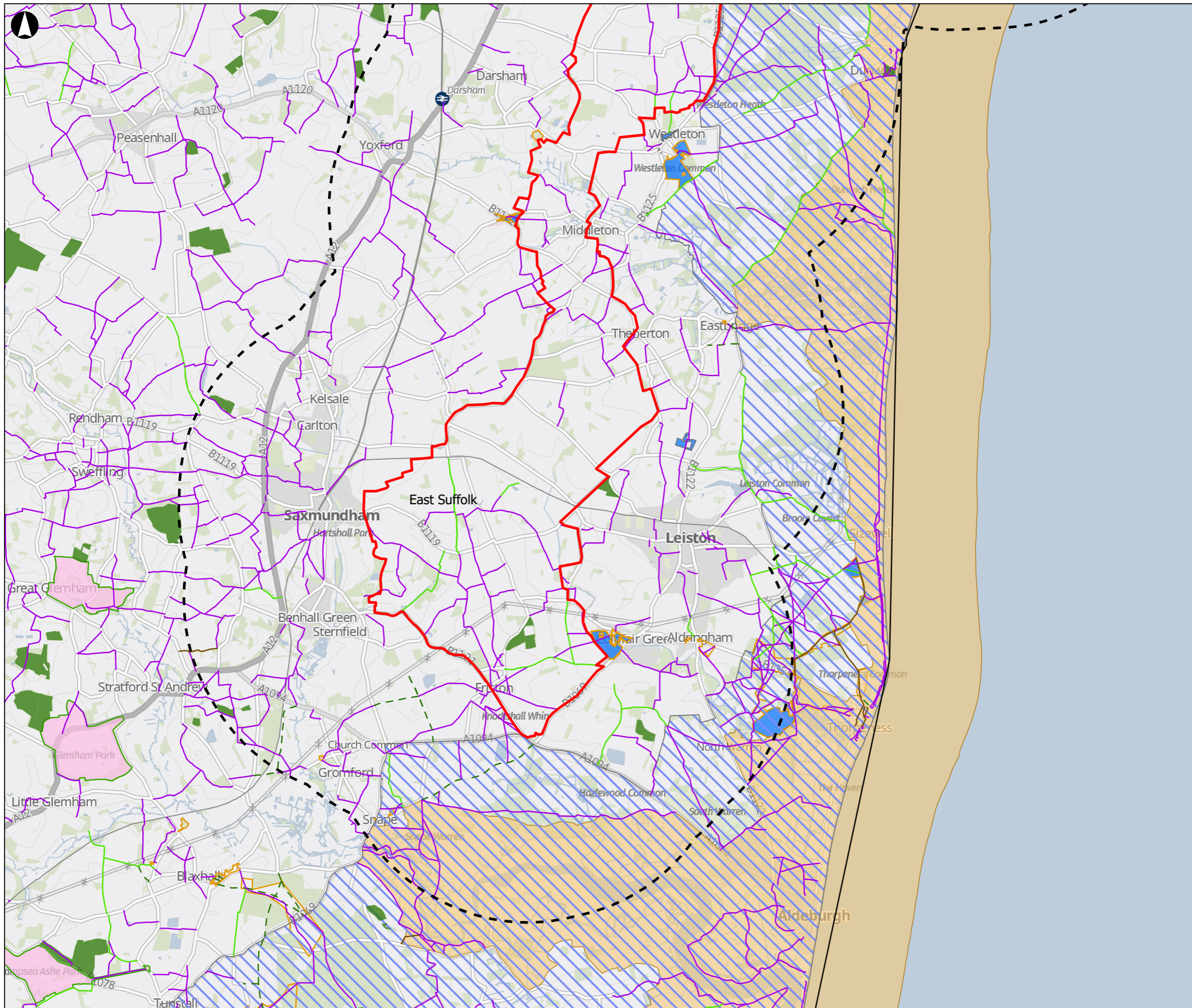

- Proposed Onshore Scheme Scoping Boundary
- Landscape and Visual Study Area (3km Buffer)
- Local Authority Boundary
- Landscape Designations**
- Ancient Woodland
- Heritage Coast
- National Landscapes
- Registered Parks and Gardens
- Registered Common Land
- Countryside and Rights of Way Act 2000, Section 15 Land
- Public Rights Of Way East Suffolk**
- Byway Open to All Traffic
- Bridleway
- Footpath
- Restricted Byway

Coordinate System: British National Grid
 Contains public sector information licensed under the Open Government License v3.0. Environment Agency 2023. Natural England 2022. Historic England 2023.
 Contains OS data @ Crown Copyright and database right 2023.

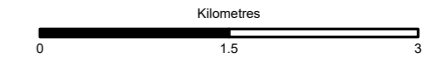

P02	04/03/2024	DM	LP	BG	EB
Rev	Date	By	Chkd	Appd	Authd

ARUP

One Centenary Way
 Birmingham
 B3 3AY
 United Kingdom
 www.arup.com

Project Name

LIONLINK

Client

National Grid LionLink Limited (NGLL)

Drawing Title

Figure 13-2 Landscape Designations

Page 2 of 2

Scale at A3

1:60,000

Role

Chapter 13. Landscape and Visual

Suitability

EIA Scoping Report

Project Number	Rev
287334-00	P02
Drawing Number	
LL-ARP-FIG-LVI-0036-P02	

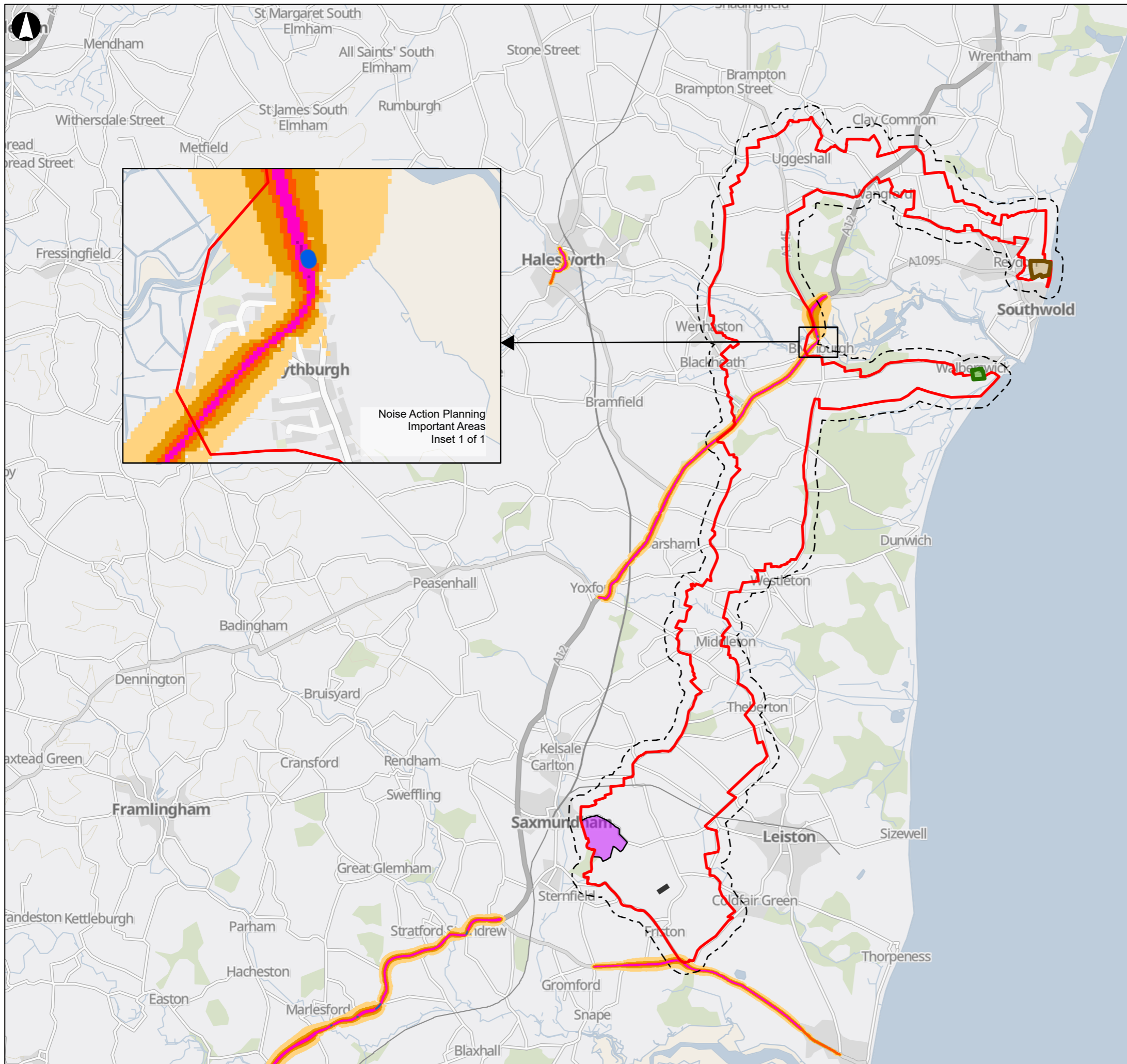

- Proposed Onshore Scheme Scoping Boundary
 - Construction Noise Study Area
 - Converter Station - Site 3
 - Proposed Southwold Landfall (F)
 - Proposed Walberswick Landfall (G 2)
 - Friston Substation
 - Noise Action Planning Important Areas
- Road Noise Lden England Round 3
(24 hour annual average noise level)
- 75+ dB(A)
 - 70.0-74.9 dB(A)
 - 65.0-69.9 dB(A)
 - 60.0-64.9 dB(A)
 - 55.0-59.9 dB(A)

Coordinate System: British National Grid
 Contains public sector information licensed under the Open Government License v3.0
 Contains OS data @ Crown Copyright and database right 2023.

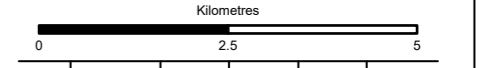

P01	04/03/2024	DM	LP	CB	EB
Rev	Date	By	Chkd	Appd	Authd

ARUP

One Centenary Way
 Birmingham
 B3 3AY
 United Kingdom
 www.arup.com

Project Name

LIONLINK

Client
 National Grid LionLink Limited
 (NGLLL)

Drawing Title
 Figure 14-1 Noise and Vibration
 Constraints

Scale at A3
 1:100,000

Role
 Chapter 14. Noise and Vibration

Suitability EIA Scoping Report	
Project Number 297334-00	Rev P01
Drawing Number LL-ARP-FIG-NSV-0037-P01	

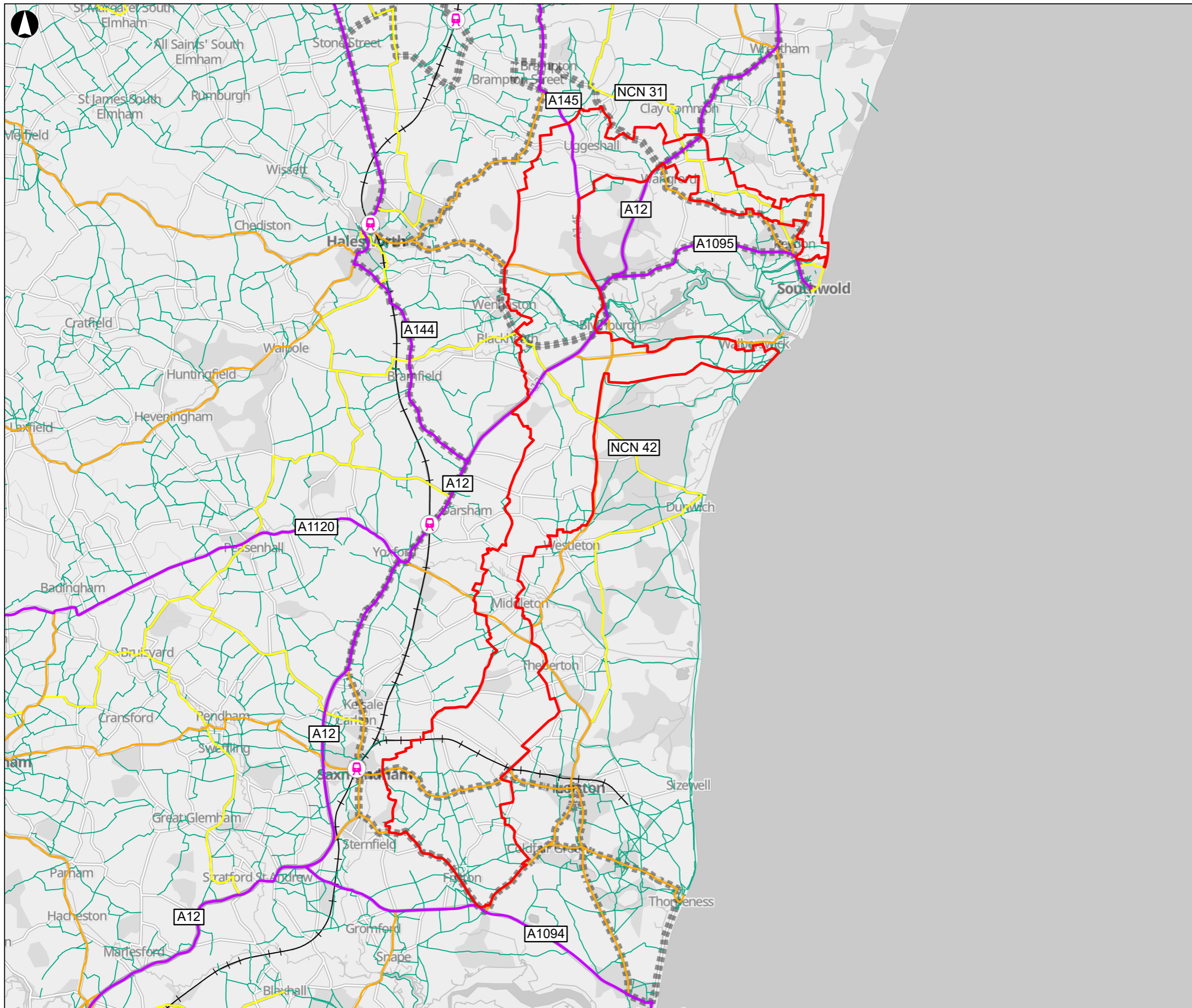

- Proposed Onshore Scheme Scoping Boundary
- A Roads
- B Roads
- Railway
- National Cycle Network
- Public Rights Of Way
- R Railway Station
- Bus Route

Coordinate System: British National Grid
 Contains OS data © Crown Copyright and database right 2023.
 Contains public sector information licensed under the Open Government Licence v3.0
 Sustrans National Cycle Network data is licensed under the Open Government Licence



P01	04/03/2024	AW	LP	EP	EB
Rev	Date	By	Chkd	Appd	Authd

ARUP
 One Centenary Way
 Birmingham
 B3 3AY
 United Kingdom
 www.arup.com

Project Name
LIONLINK

Client
 National Grid LionLink Limited (NGLL)

Drawing Title
 Figure 15-1 Baseline Transport Network

Scale at A3
 1:100,000

Role
 Chapter 15. Traffic and Transport

Suitability
 EIA Scoping Report

Project Number
 287334-00

Rev
 P01

Drawing Number
 LL-ARP-FIG-INF-0038-P01

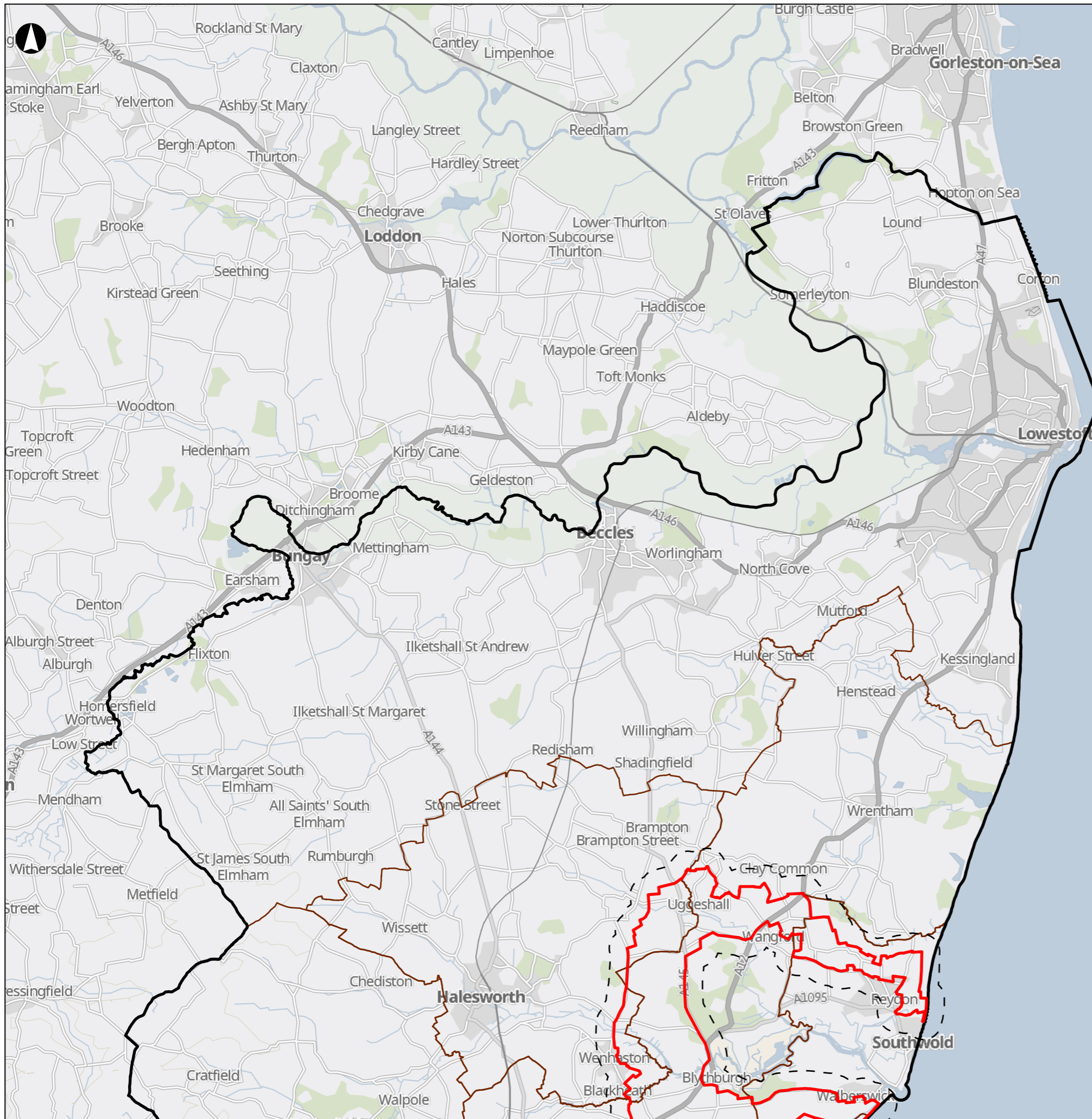

- Proposed Onshore Scheme
- Scoping Boundary
- Local Study Area
- Labour Market Study Area
- Local Authority Wards

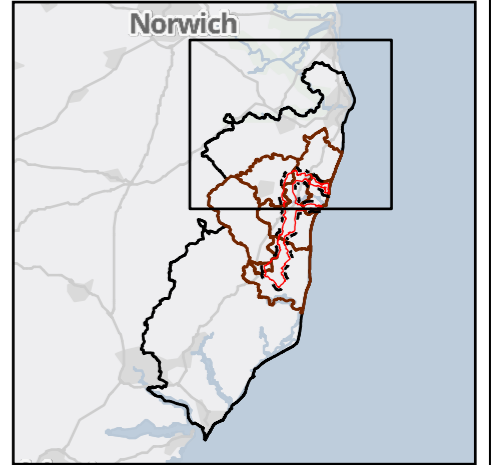

Coordinate System: British National Grid
 Contains OS data © Crown Copyright and database right 2023.
 Contains public sector information licensed under the Open Government License v3.0

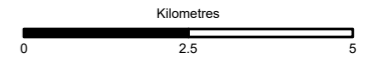

P01	04/03/2024	DM	LP	CM	EB
Rev	Date	By	Chkd	Appd	Authd

ARUP

One Centenary Way
 Birmingham
 B3 3AY
 United Kingdom
 www.arup.com

Project Name

LIONLINK

Client

National Grid LionLink Limited
 (NGLLL)

Drawing Title

Figure 16-1 Socio-Economic
 Study Area
 Page 1 of 3

Scale at A3
 1:115,000

Role Chapter 16. Socio-economics,
 Recreation and Tourism

Suitability
 EIA Scoping Report

Project Number 287334-00	Rev P01
-----------------------------	------------

Drawing Number
 LL-ARP-FIG-ECO-0039-P01

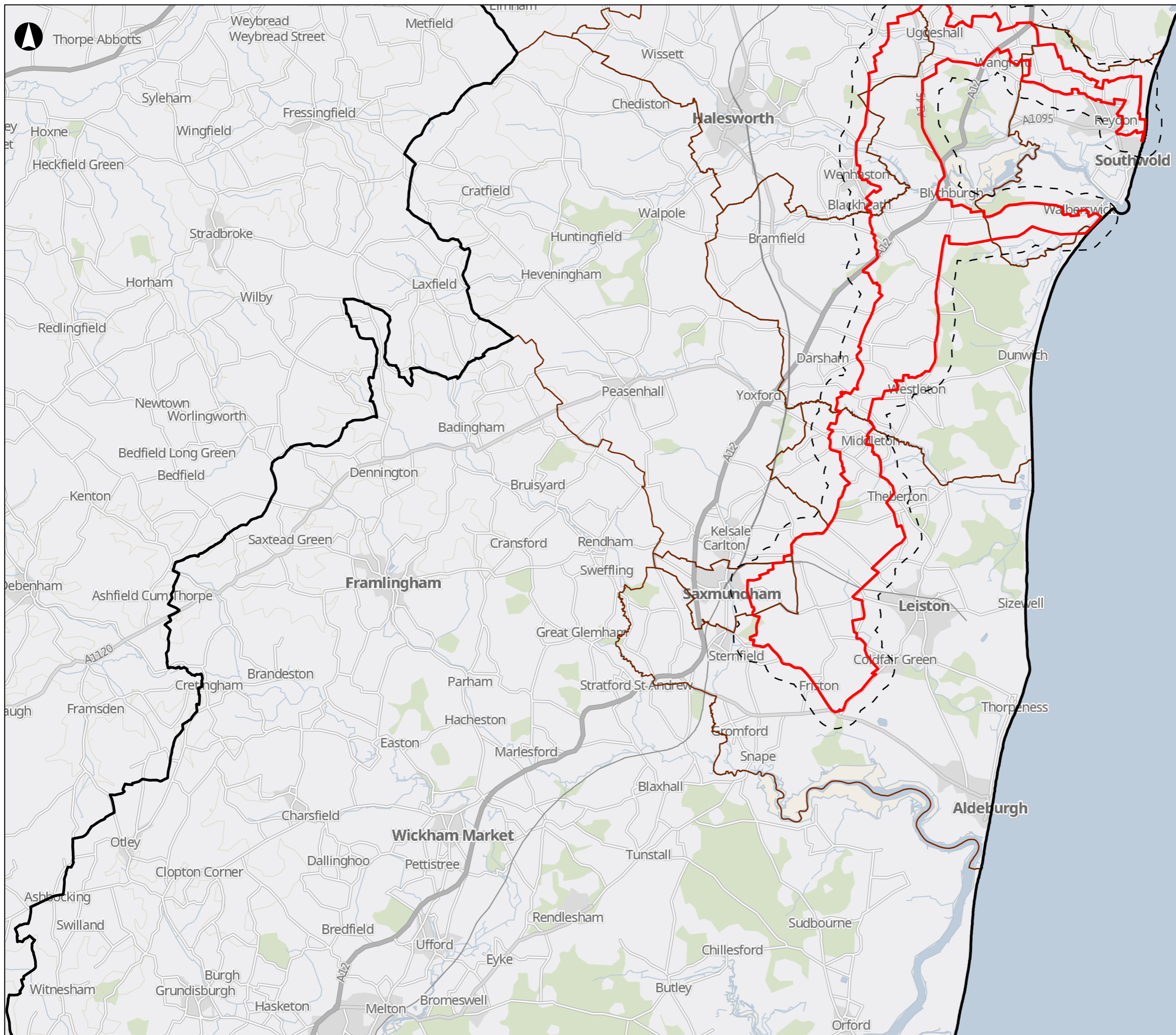

- Proposed Onshore Scheme
- Scoping Boundary
- Labour Market Study Area
- Local Authority Wards

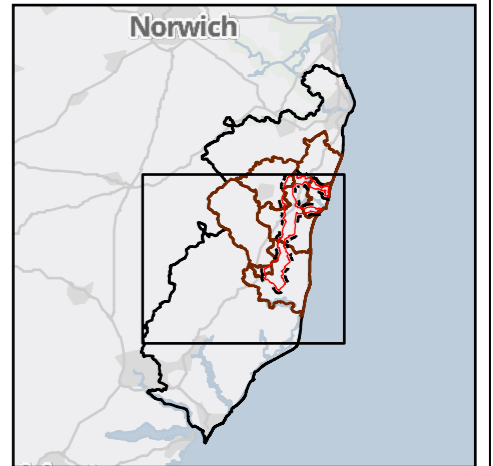

Coordinate System: British National Grid
 Contains OS data © Crown Copyright and database right 2023.
 Contains public sector information licensed under the Open Government License v3.0

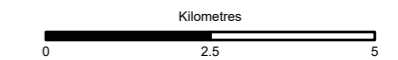

P01	04/03/2024	DM	LP	CM	EB
Rev	Date	By	Chkd	Appd	Authd

ARUP

One Centenary Way
 Birmingham
 B3 3AY
 United Kingdom
 www.arup.com

Project Name

LIONLINK

Client

National Grid LionLink Limited
 (NGLL)

Drawing Title

Figure 16-1 Socio-Economic
 Study Area
 Page 2 of 3

Scale at A3
 1:115,000

Role Chapter 16. Socio-economics,
 Recreation and Tourism

Suitability
 EIA Scoping Report

Project Number 287334-00	Rev P01
Drawing Number LL-ARP-FIG-ECO-0039-P01	

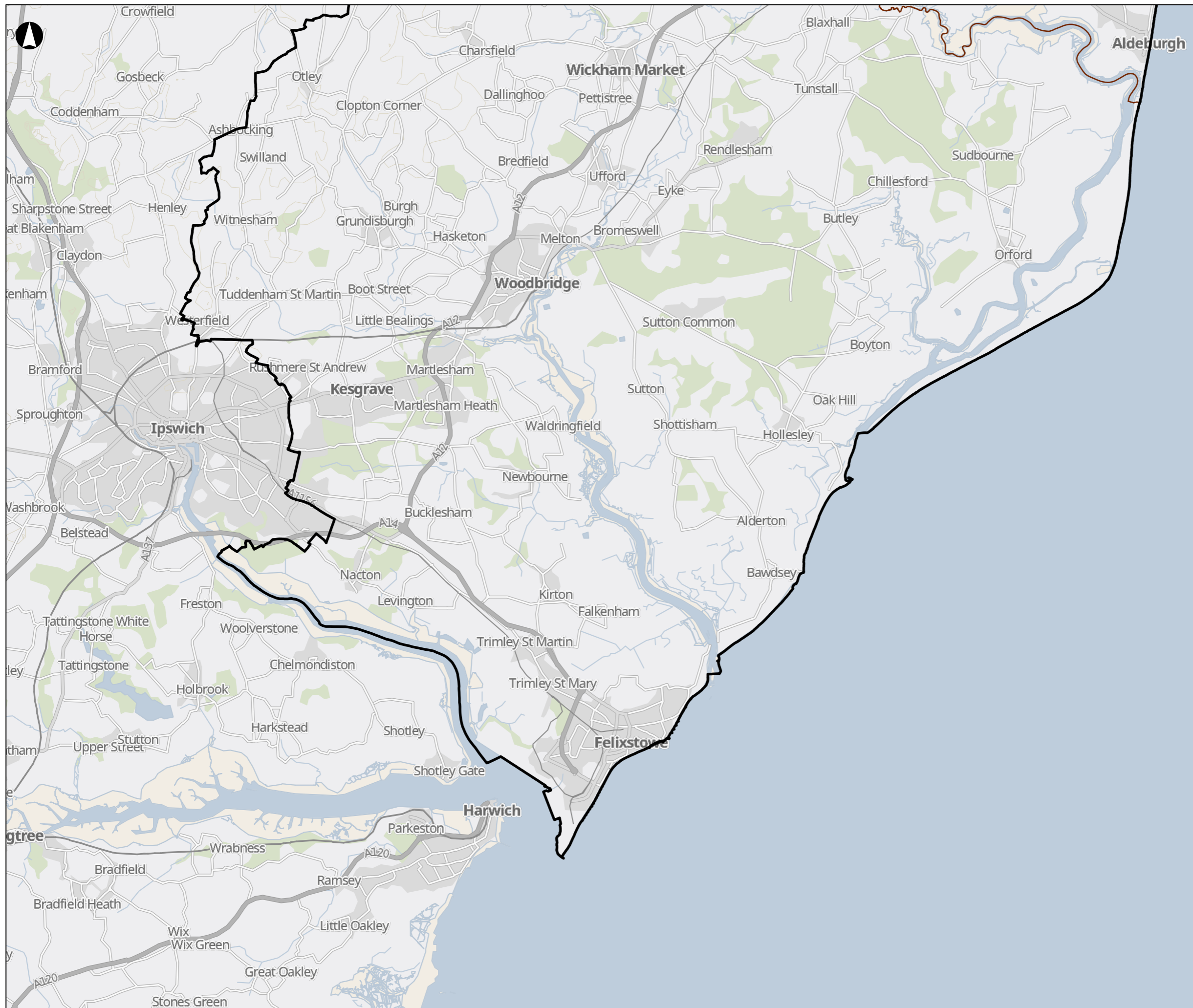

- Proposed Onshore Scheme
- Scoping Boundary
- Labour Market Study Area
- Local Authority Wards

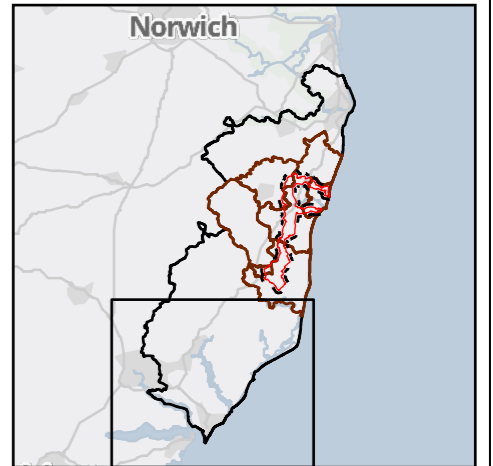

Coordinate System: British National Grid
 Contains OS data © Crown Copyright and database right 2023.
 Contains public sector information licensed under the Open Government License v3.0

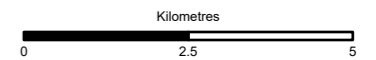

P01	04/03/2024	DM	LP	CM	EB
Rev	Date	By	Chkd	Appd	Authd

ARUP

One Centenary Way
 Birmingham
 B3 3AY
 United Kingdom
 www.arup.com

Project Name

LIONLINK

Client

National Grid LionLink Limited
 (NGLLL)

Drawing Title

Figure 16-1 Socio-Economic
 Study Area
 Page 3 of 3

Scale at A3
 1:115,000

Role Chapter 16. Socio-economics,
 Recreation and Tourism

Suitability
 EIA Scoping Report

Project Number 287334-00	Rev P01
Drawing Number LL-ARP-FIG-ECO-0039-P01	

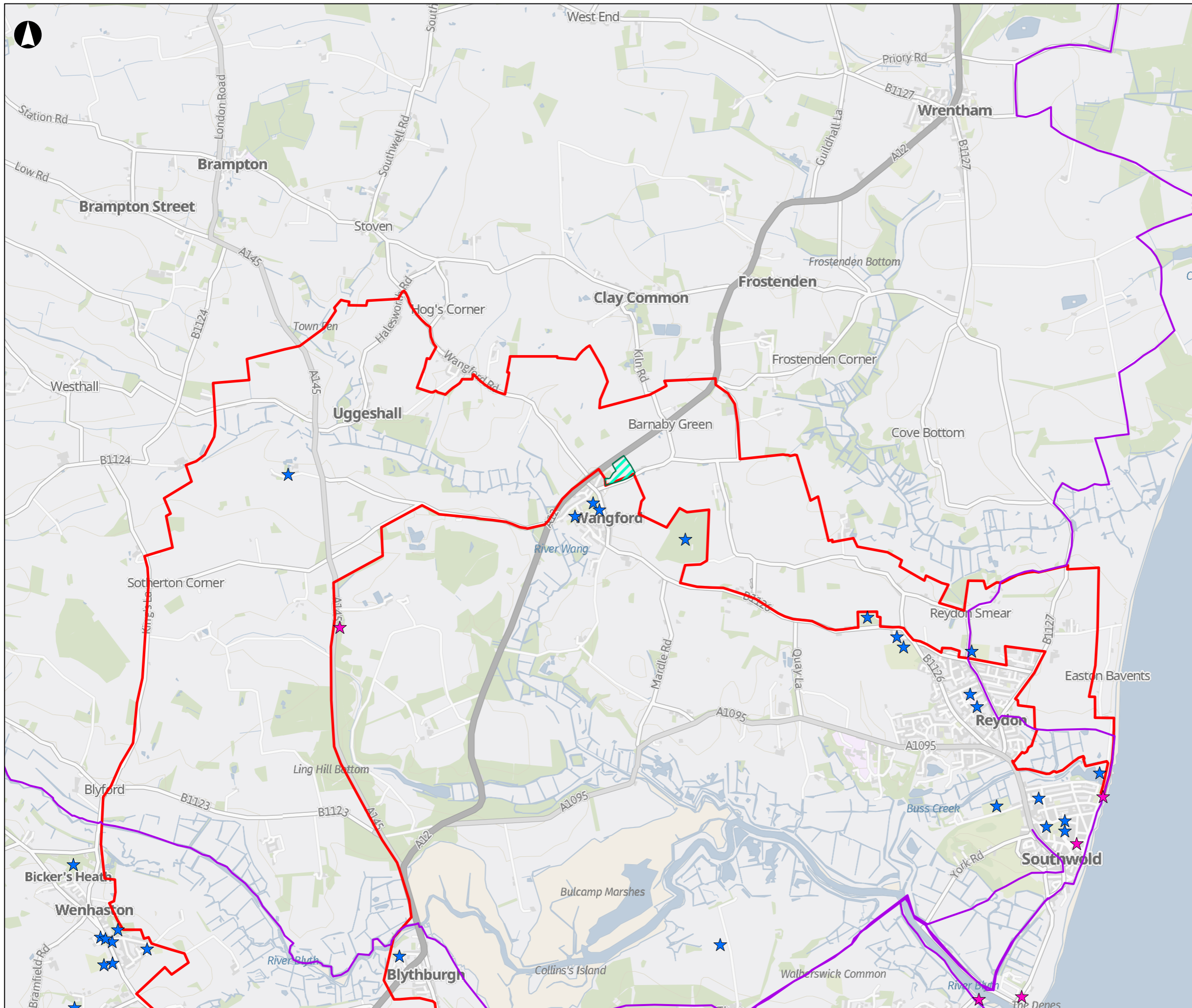

- Proposed Onshore Scheme Scoping Boundary
- Existing community, recreational and tourism facilities
- ★ Community facilities and open space
- ★ Visitor attractions
- Promoted recreational route
- Housing Allocation

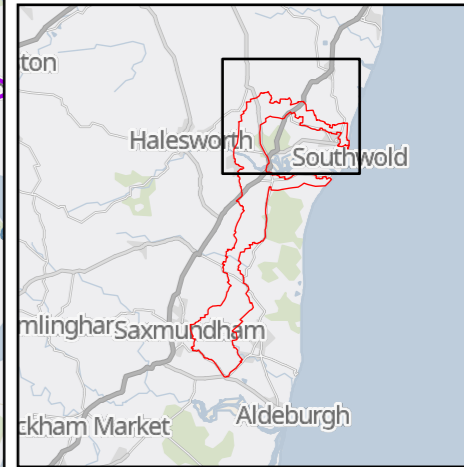

Coordinate System: British National Grid
 Contains OS data © Crown Copyright and database right 2023.
 Contains public sector information licensed under the Open Government License v3.0

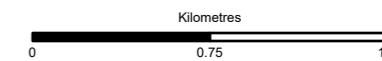

P01	04/03/2024	DM	LP	CM	EB
Rev	Date	By	Chkd	Appd	Authd

ARUP

One Centenary Way
 Birmingham
 B3 3AY
 United Kingdom
 www.arup.com

Project Name

LIONLINK

Client

National Grid LionLink Limited (NGLL)

Drawing Title

Figure 16-2 Recreational and Community Receptors
 Page 1 of 4

Scale at A3
 1:32,000

Role Chapter 16. Socio-economics, Recreation and Tourism

Suitability
 EIA Scoping Report

Project Number 287334-00	Rev P02
Drawing Number LL-ARP-FIG-ECO-0010-P02	

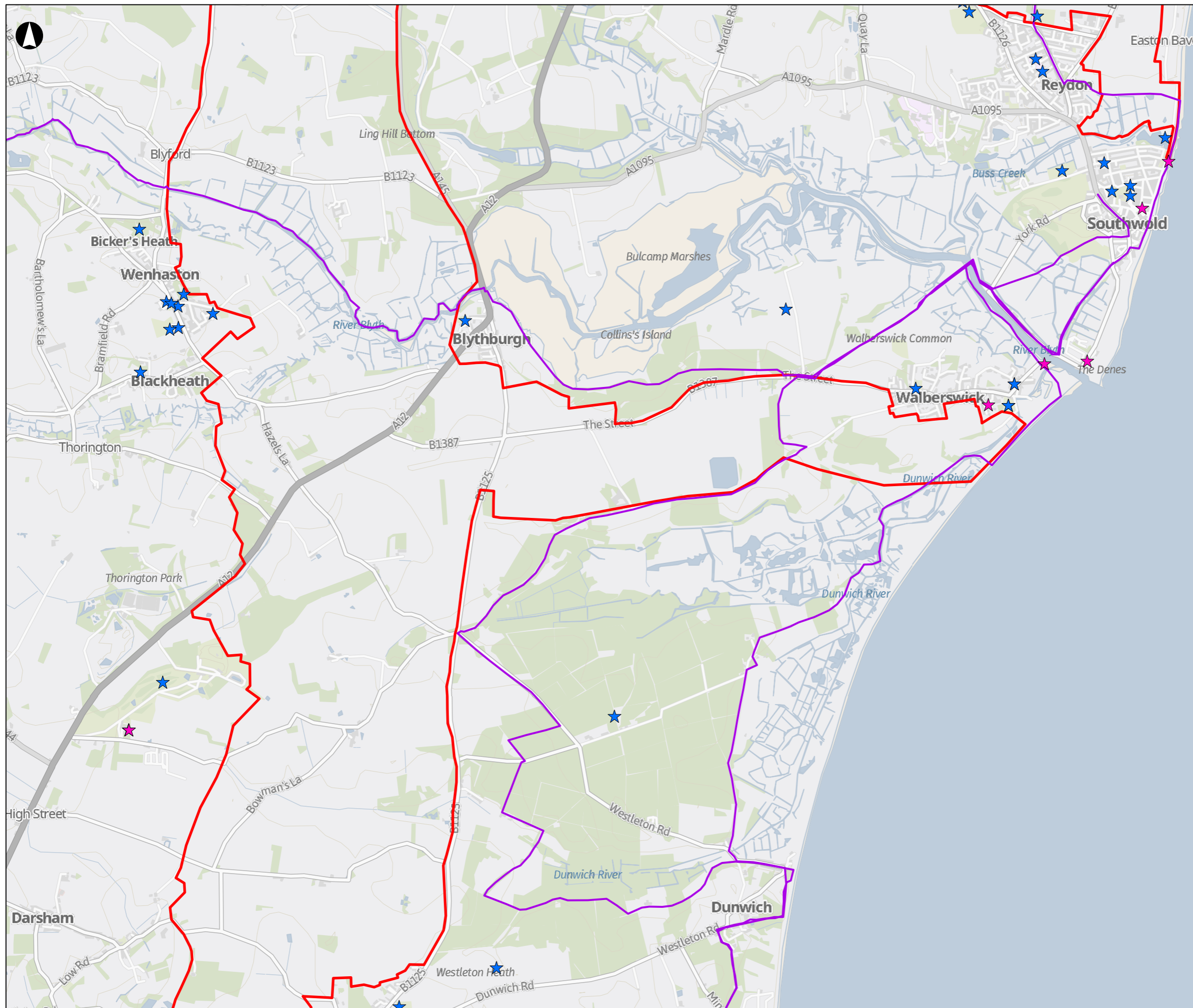

- Proposed Onshore Scheme Scoping Boundary
- Existing community, recreational and tourism facilities
- ★ Community facilities and open space
- ★ Visitor attractions
- Promoted recreational route
- Housing Allocation



Coordinate System: British National Grid
 Contains OS data © Crown Copyright and database right 2023.
 Contains public sector information licensed under the Open Government License v3.0

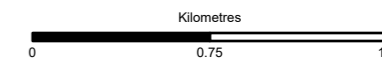

P01	04/03/2024	DM	LP	CM	EB
Rev	Date	By	Chkd	Appd	Authd

ARUP

One Centenary Way
 Birmingham
 B3 3AY
 United Kingdom
 www.arup.com

Project Name

LIONLINK

Client

National Grid LionLink Limited
 (NGLL)

Drawing Title

Figure 16-2 Recreational and
 Community Receptors
 Page 2 of 4

Scale at A3
 1:32,000

Role Chapter 16. Socio-economics,
 Recreation and Tourism

Suitability
 EIA Scoping Report

Project Number 287334-00	Rev P02
Drawing Number LL-ARP-FIG-ECO-0010-P02	

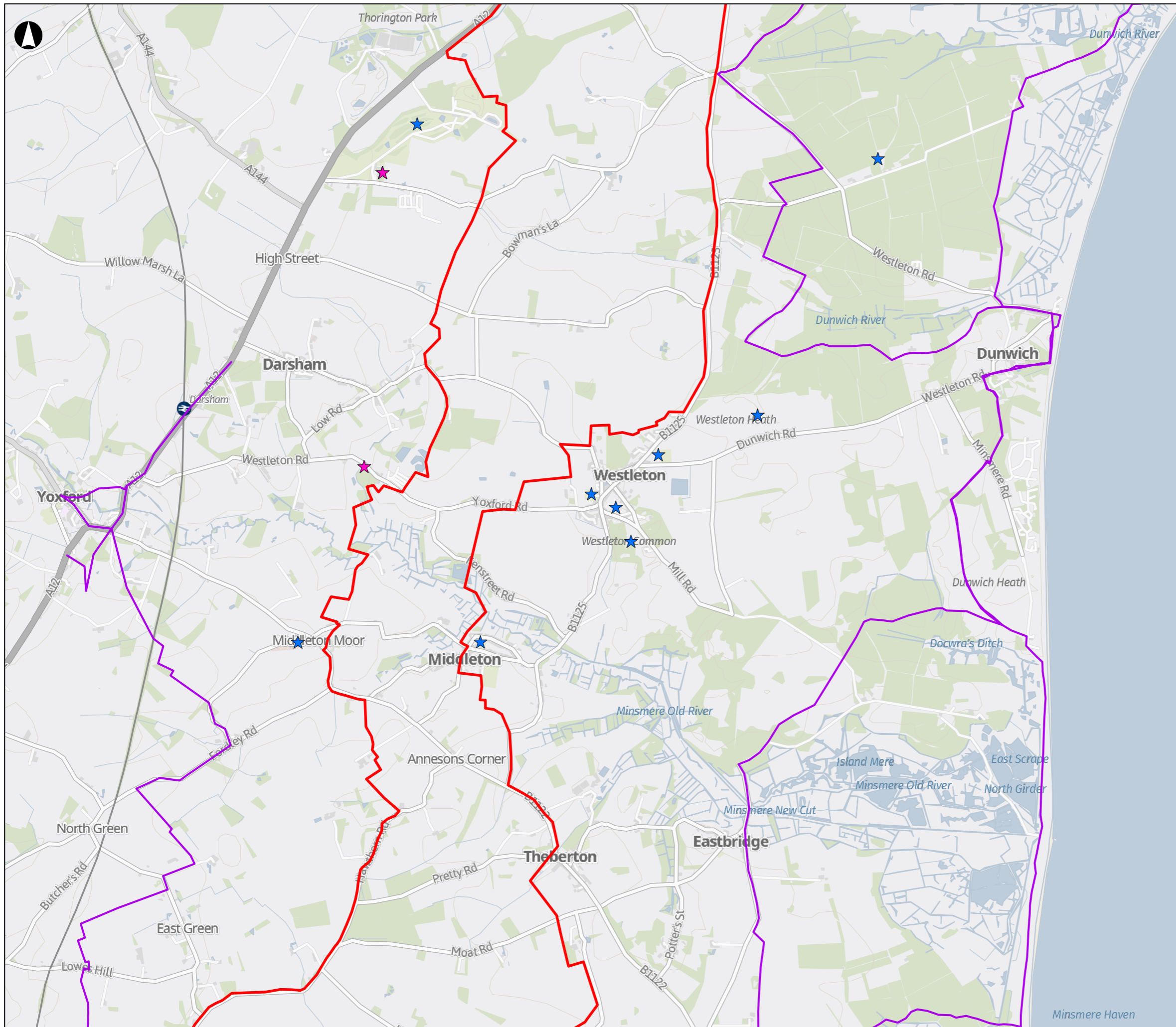

- Proposed Onshore Scheme Scoping Boundary
- Existing community, recreational and tourism facilities
- ★ Community facilities and open space
- ★ Visitor attractions
- Promoted recreational route
- Housing Allocation

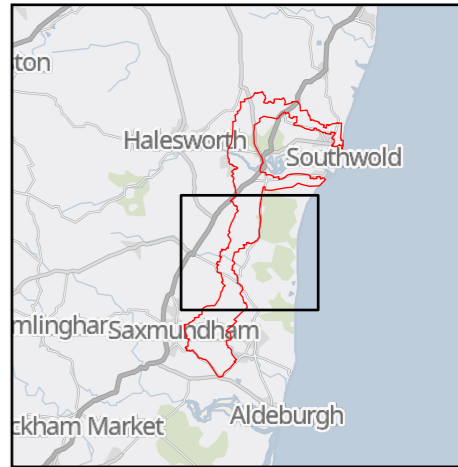

Coordinate System: British National Grid
 Contains OS data © Crown Copyright and database right 2023.
 Contains public sector information licensed under the Open Government License v3.0

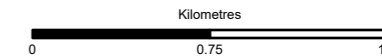

P01	04/03/2024	DM	LP	CM	EB
Rev	Date	By	Chkd	Appd	Authd

ARUP

One Centenary Way
 Birmingham
 B3 3AY
 United Kingdom
 www.arup.com

Project Name

LIONLINK

Client

National Grid LionLink Limited (NGLL)

Drawing Title

Figure 16-2 Recreational and Community Receptors
 Page 3 of 4

Scale at A3
 1:32,000

Role Chapter 16. Socio-economics, Recreation and Tourism

Suitability
 EIA Scoping Report

Project Number
 287334-00

Rev
 P02

Drawing Number
 LL-ARP-FIG-ECO-0010-P02

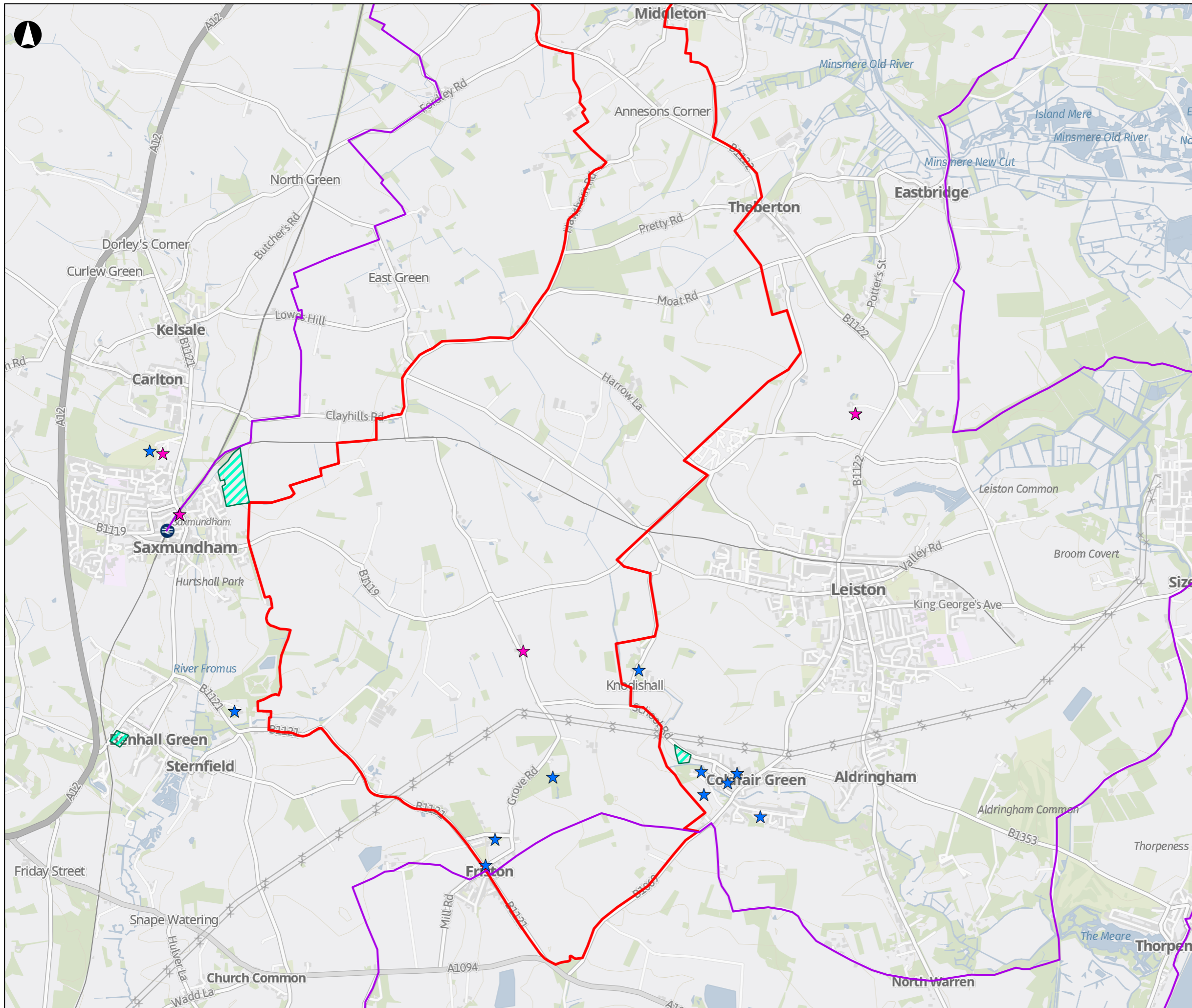

- Proposed Onshore Scheme Scoping Boundary
- Existing community, recreational and tourism facilities
- ★ Community facilities and open space
- ★ Visitor attractions
- Promoted recreational route
- Housing Allocation

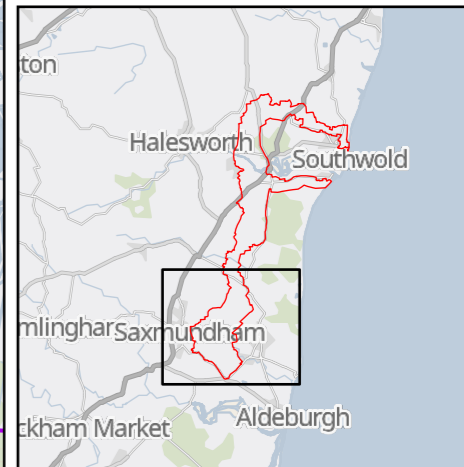

Coordinate System: British National Grid
 Contains OS data © Crown Copyright and database right 2023.
 Contains public sector information licensed under the Open Government License v3.0

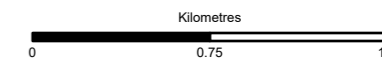

Rev	Date	By	Chkd	Appd	Authd
P01	04/03/2024	DM	LP	CM	EB

ARUP

One Centenary Way
 Birmingham
 B3 3AY
 United Kingdom
 www.arup.com

Project Name

LIONLINK

Client

National Grid LionLink Limited
 (NGLL)

Drawing Title

Figure 16-2 Recreational and
 Community Receptors
 Page 4 of 4

Scale at A3
 1:32,000

Role Chapter 16. Socio-economics,
 Recreation and Tourism

Suitability
 EIA Scoping Report

Project Number 287334-00	Rev P02
Drawing Number LL-ARP-FIG-ECO-0010-P02	

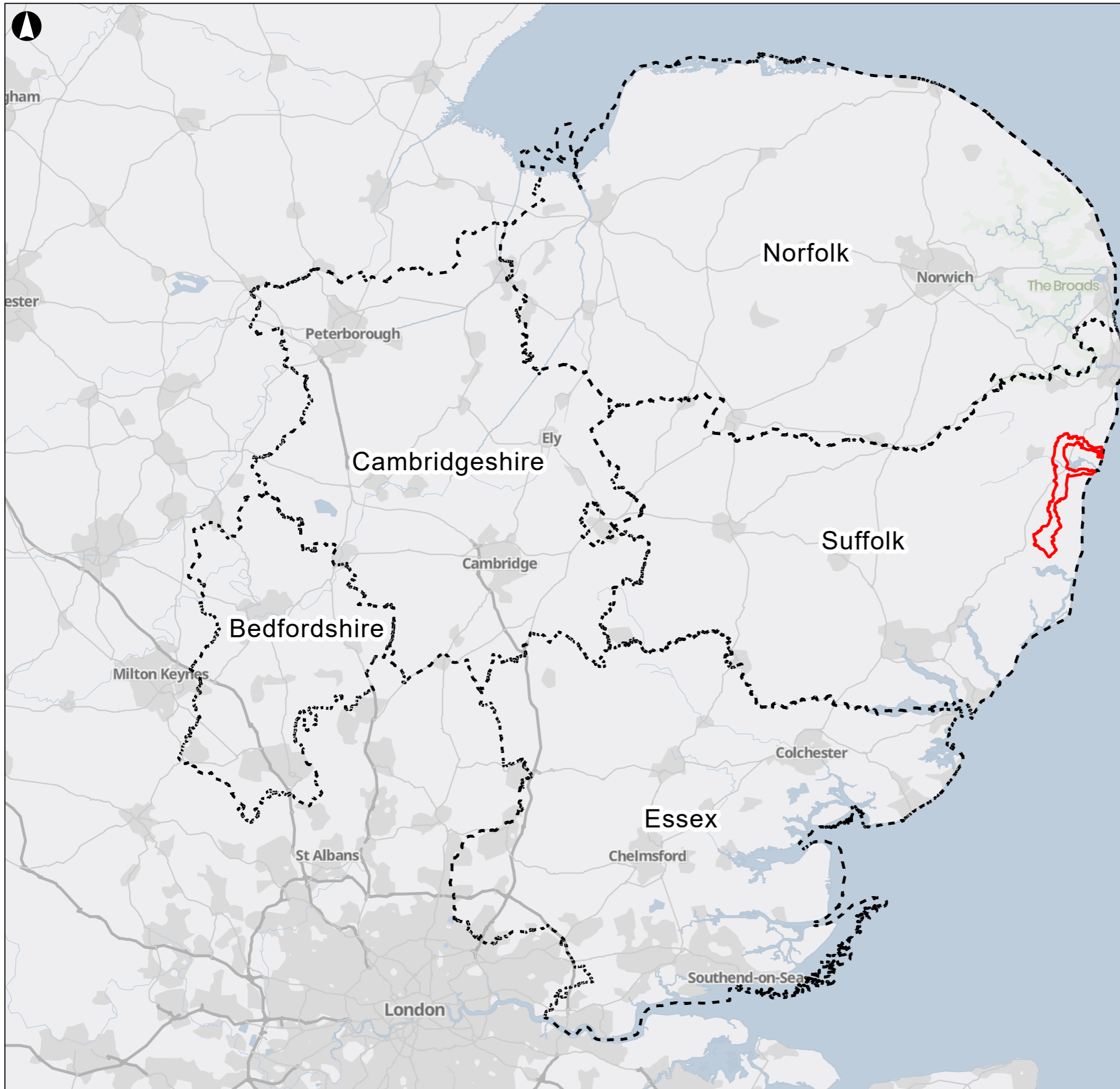

- Proposed Onshore Scheme Scoping Boundary
- County Boundary

Coordinate System: British National Grid
 Contains OS data © Crown Copyright and database right 2023.

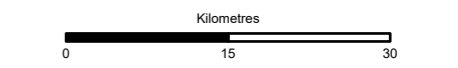

P01	04/03/2024	AW	LP	BC	EB
Rev	Date	By	Chkd	Appd	Authd

ARUP

One Centenary Way
 Birmingham
 B3 3AY
 United Kingdom
 www.arup.com

Project Name

LIONLINK

Client
 National Grid LionLink Limited
 (NGLLL)

Drawing Title
 Figure 17-1 Material Assets and Waste
 Expansive Study Area

Scale at A3
 1:700,000

Role
 Chapter 17. Material Assets and Waste

Suitability
 EIA Scoping Report

Project Number 287334-00	Rev P01
-----------------------------	------------

Drawing Number
 LL-ARP-FIG-GEO-0040-P01

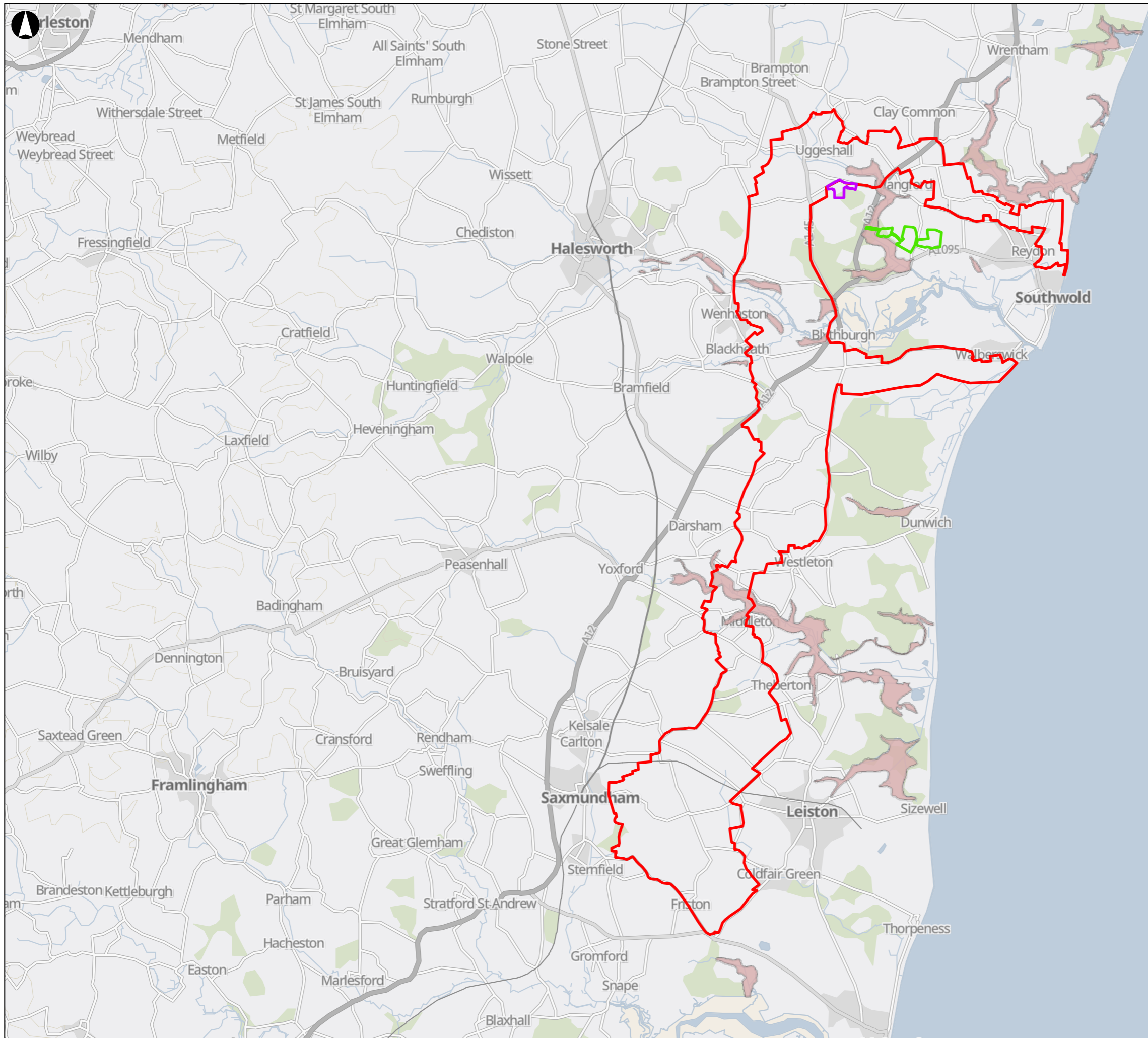

- Proposed Onshore Scheme Scoping Boundary
- Peat deposits
- Henham Quarry and inert landfill
- Wangford sand and gravel quarry (including proposed extensions)

Coordinate System: British National Grid
 BGS © NERC. Contains OS data © Crown Copyright and database right 2023.

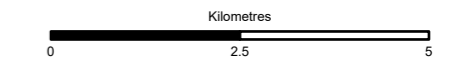

P01	04/03/2024	AW	LP	BC	EB
Rev	Date	By	Chkd	Appd	Authd

ARUP

One Centenary Way
 Birmingham
 B3 3AY
 United Kingdom
 www.arup.com

Project Name

LIONLINK

Client
 National Grid LionLink Limited
 (NGLL)

Drawing Title
 Figure 17-2 Mineral safeguarded sites and / or peat resources

Scale at A3
 1:100,000
 Role
 Chapter 17. Material Assets and Waste
 Suitability
 EIA Scoping Report
 Project Number 287334-00 Rev P01
 Drawing Number
 LL-ARP-FIG-GEO-0041-P01

